

CORNER RECORD

5

COUNTY OF Plumas T. 23 N R. 7 E MD BEM MERIDIAN CALIFORNIA

CORNER TYPE: GOVT. CORNER MEANDER RANCHO CONTROL OTHER

CORNER IDENTIFICATION — DATE OF VISIT 12/8/1977

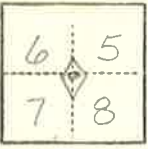

SECTION CORNER

CORNER — LEFT AS FOUND FOUND AND TAGGED REESTABLISHED OBLITERATED CORNER RESULT

PHYSICAL DESCRIPTION OF CORNER FOUND, EVIDENCE AND METHOD USED TO IDENTIFY OR REESTABLISH

FOUND $1\frac{1}{2}$ " INSIDE DIAMETER IRON PIPE IN MOUND OF GRANITE ROCK IN A BRUSH FIELD WITH TWO "K" TAGGED AND MARKED BEARING TREES 1. B.T. 31" P.P. N. 80°W. 53 LKS. 2. B.T. 10" W.F. N. 34°E. 10 LKS.

PHYSICAL DESCRIPTION OF MONUMENTS RESULT OR PERPETUATED

MONUMENT LEFT AS FOUND

SET A 100" d SPIKE W/ STAKE MARKED PI 28-1B CALIF GRID N 68°25' 31" W 97.68' FROM FOUND CORNER.

CALIFORNIA COORDINATE SYSTEM ORDER: FIRST SECOND THIRD
STATIONS USED: NGS (USC & GS) STATE COUNTY OTHER STATION _____
ZONE 1 ELEVATION _____ NORTHINGS (Y) 196, 193.79 EASTINGS (X) 2,216,894.81

SKETCH: (Include reference tie or witness points, remarks and topo of area)

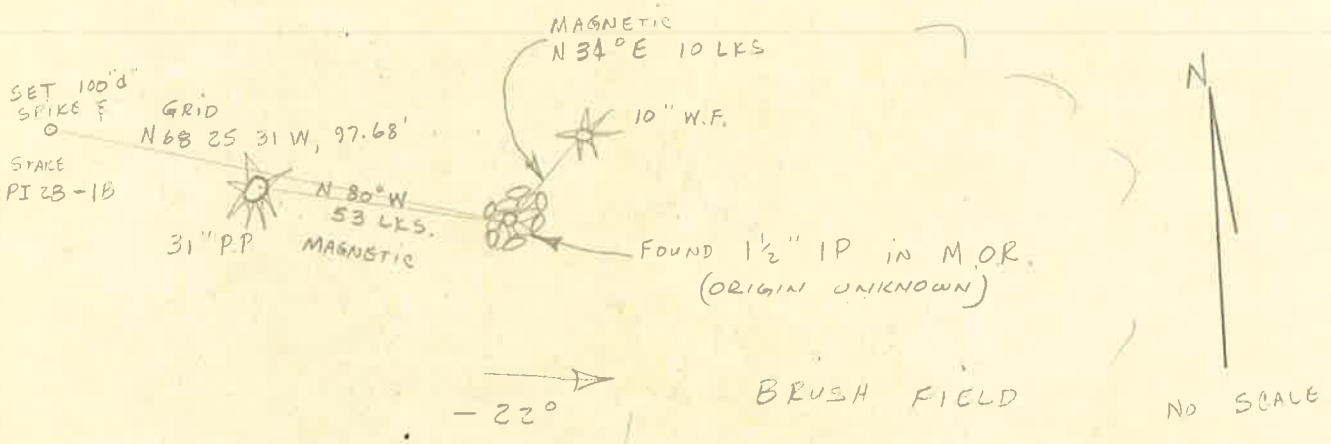

SURVEYOR'S CERTIFICATE

THIS CORNER RECORD WAS PREPARED BY ME OR UNDER MY DIRECTION IN CONFORMANCE WITH THE LAND SURVEYORS ACT ON 12/15 1977

SIGNED: Laurence J Brack
L.S. or R.C.E. No.: R.C.E. 13528

SEAL

COUNTY SURVEYOR'S CERTIFICATE

THE CORNER RECORD WAS RECEIVED _____ 19____ AND EXAMINED AND FILED 12-21 1977

BY: [Signature]
TITLE: Ch. Eng.

DOCUMENT No. 13

STATEMENT ON BACK OF SHEET YES NO

Index File No. E-5
 T 33 N. R. 7 E.
 Merid. M. D.

CORNER RECORD (SEARCH)

Tract or Survey No. _____
 Cor. No. E-5

R.D. Merrimac County Plumas
 N.F. Plumas State California

CORNER DIAGRAM

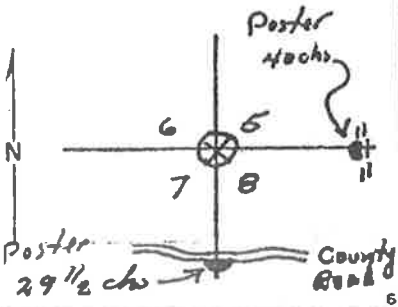

DESCRIBE CORNER MONUMENT FOUND A post was set by original surveyor this is no longer to be found.

DESCRIBE BEARING TREES OR OTHER OFFICIAL ACCESSORIES FOUND

1. P.P. 3 1/4" N 80°W 53 lbs. Alive. Grown over.
 2. Manzanita (5") N. 8°E. 4 lbs. Grown.
 3. P.P. (1") S. 45°W. 16 lbs Grown.
 4. P.P. (3") S. 48°E. 10 lbs Grown.
- Mound of stone located around point.

DESCRIBE CORNER LOCATION RELATIVE TO NEAR-BY FEATURES, ALSO HOW TO REACH CORNER

Corner in brush field. B.T. visible from county road. Posters as shown in sketch.

PHOTO IDENTIFICATION DATA

Photo No. _____
 Filed At. _____
 Object Ident. _____
 Ident. By _____
 Signature _____

PLANE COORDINATE POSITION DATA

State _____ Zone _____
 X _____
 Y _____
 Estab. By _____
 Agency _____

Signature

Andrew Ahrens

Title

For.

Division

R/W

Headquarters

Quincy

Date

6/27/67

7100-52

REV. 65 5