

Index File No. J-11
T 25N R. 11E
Merid. MDM

CORNER RECORD (SEARCH)
(Ref. FSM 7151.4)

1 st or Survey No. 35 Cor. 1/4 9/16
R.D. Greenville County Plumas
N.F. Plumas State California

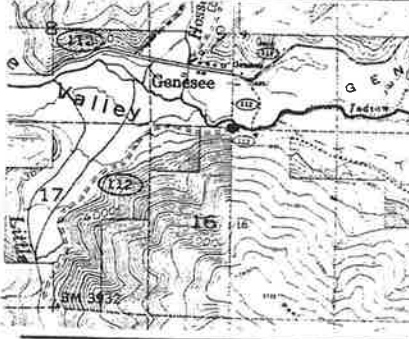

DESCRIBE CORNER MONUMENT FOUND
G.L.O. Record: post
Found: 1" (o.a) I.P. w/ metal tag marked "LS 3297"
as per 5PM11 & 6PM140, extending 7" above
ground in imbedded rock mound, 8"x24"

DESCRIBE BEARING TREES OR OTHER OFFICIAL ACCESSORIES FOUND
G.L.O. Record: 10" Pitch Pine N 44 1/2° E 52 lks
32" Pitch Pine S 17° E 5 lks
Found: 36" Pine stump N 44° E 52 lks. Adjacent to
the stump is a down pine snag w/ visible scribing
"1/4 S BT".
24" rotted Pine stump S 17° E 5 lks; no scribing

DESCRIBE CORNER LOCATION RELATIVE TO NEAR-BY FEATURES, ALSO HOW TO REACH CORNER
visible.
Corner lies approx. 25 ft north of Little Grizzly
Creek Road approx. 250 ft west of Genesee
Bridge over Indian Creek. An east-west
posted & blazed line runs east and west
from corner.

PHOTO IDENTIFICATION DATA
Photo No. _____
Filed At. _____
Object Ident. _____
Ident. By _____
Signature _____ 7
PLANE COORDINATE POSITION DATA
State _____ Zone _____
X _____
Y _____
Estab. By _____
Agency _____ 8

Signature Robert Graubeger Title Land Surveyor Division Cadastral Headquarters Quincy Date 5-3-83 7100-52 (3/68) # 5

CORNER RECORD (PERPETUATION)

MONUMENT: DESCRIBE NEW MONUMENT SET, OR WORK DONE TO PRESERVE EXISTING MONUMENT
Set: 2 1/2 std. Aluminum Forest Service monument w/ 3 1/4" Aluminum
Cap mkd. 1/4 S 9, extending 10" above ground, in stone mound,
8"x24". 1/4 S 16
F.S. LS 5287
1983 Buried I.P. upside-down & alongside
monument.

ACCESSORIES: DESCRIBE NEW BT'S WITNESS OBJECTS ETC. ESTABLISHED, OR WORK DONE TO PRESERVE EXISTING EVIDENCE
From which bears:
a 6 1/2" Douglas Fir S 54° W 9.6 feet marked "1/4 S 16 BT"
w/ BT & Attention signs
an 8" Douglas Fir N 64° E 7.8 feet marked "1/4 S 9 BT"
w/ BT & Attention signs

Work Done By Robert Graubeger Title Land Surveyor Date 5-3-83 State Registration No. LS 5287 (Calif.)
Certified Cor. Record Prepared? Yes No Filed At: _____ Date _____ 11

REMARKS