

CORNER RECORD

COUNTY OF Plumas T. 24 N R. 9 E SEC. 3 MD MD MERIDIAN CALIFORNIA

CORNER TYPE: GOV'T. CORNER MEANDER RANCHO CONTROL OTHER MINERAL SURVEY NO. 4540
 CORNER IDENTIFICATION — DATE OF VISIT NOV. 13 1989 SPHINX PLACER COR. #5

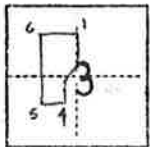

LOCATION OF COR. NO. 5, MS 4540
 IN SECTION 3

CORNER — LEFT AS FOUND FOUND AND TAGGED REESTABLISHED OBLITERATED CORNER REBUILT

PHYSICAL DESCRIPTION OF CORNER FOUND; EVIDENCE AND METHOD USED TO IDENTIFY OR REESTABLISH

FOUND 24" x 24" x 6" MOUND OF STONE FROM WHICH BEARS THE ASSUMED POSITION OF THE ORIGINAL BEARING $N60^{\circ}57'E$ 59 FT.
 RECORD [$N53^{\circ}45'W$ 29 $\frac{1}{2}$ FT.]

ASSUMED ORIGINAL BEARING TREE IS A DECAYING CEDAR LYING ON GROUND WITH OPEN FACE "MS 4540 BT" VISIBLE * SEE ADDITIONAL COMMENTS BELOW IN SKETCH

PHYSICAL DESCRIPTION OF MONUMENTS REBUILT OR PERPETUATED

SET (1) LENGTH OF 24" x 1/2" ALUMINUM ROD AND (1) LENGTH OF 12" x 1/2" ALUMINUM ROD 8" ABOVE GROUND. A 3 1/4" ALUMINUM CAP WITH FOREST SERVICE LOGO IN A 30" x 30" x 6" MOUND OF STONE.

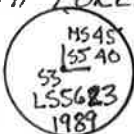

CALIFORNIA COORDINATE SYSTEM ORDER: FIRST SECOND THIRD
 STATIONS USED: NGS (USC & GS) STATE COUNTY OTHER STATION _____ STATION _____
 ZONE _____ ELEVATION _____ NORTHINGS (Y) _____ EASTINGS (X) _____

SKETCH: (include reference tie or witness points, remarks and topo of area)

* FOUND MOUND OF STONE AND ORIGINAL BEARING TREE LOCATION CONFLICT. ACCEPTED FOUND M.O.S. POSITION BASED ON FOLLOWING:

COR. NO. 4 TO COR. NO. 5 RECORD = 270° 635.73 FT.
 COR. NO. 4 TO COR. NO. 5 MEASURED: USING FOUND M.O.S. = $270^{\circ}31'39"$ 640.37 FT.

COR. NO. 4 TO COR. NO. 5 MEASURED USING FOUND ORIG. BT = $269^{\circ}11'13"$ 611.75 FT.

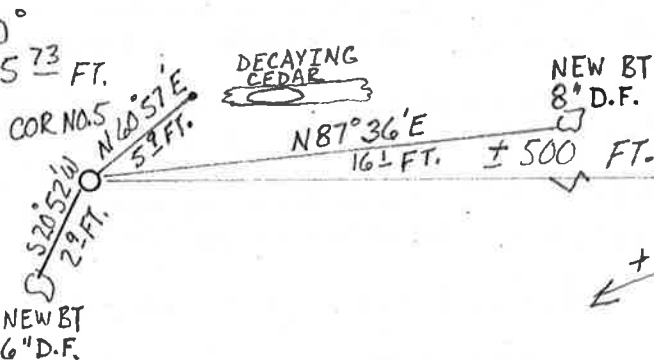

THEREFORE: FOUND FIELD BETTER FIT BEARING AND DISTANCE THAN

WILLIAM GLENN SNOW
 LICENSED LAND SURVEYOR
 SURVEYOR'S CERTIFICATE
 THIS CORNER RECORD WAS PREPARED BY ME OR UNDER MY DIRECTION IN CONFORMANCE WITH THE LAND SURVEYORS ACT ON 11/24/89
 SIGNED: William G. Snow 11/31/90
 L.S. or R.C.E. No.: L55623
 SEAL

COUNTY SURVEYOR'S CERTIFICATE
 THE CORNER RECORD WAS RECEIVED 1/5 1993
 AND EXAMINED AND FILED 1/5 1993
 BY: R Tom Spangler
 TITLE: Co. Surveyor
 DOCUMENT No. 84
 STATEMENT ON BACK OF SHEET YES NO ✓ J.P.