

CORNER RECORD

Document Number _____

City of _____ County of Plumas, California

Brief Legal Description Section Corner to Sections 21, 22, 28 and 27. T. 22 N. R. 14 E., M.D.M.

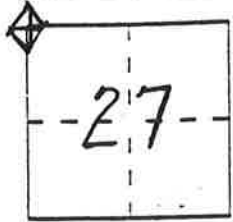

CORNER TYPE

Government Corner Control
 Meander Property
 Rancho Other
 Date of Survey 5/28/92

COORDINATES (Optional)

N. _____
 E. _____
 Zone _____ Datum _____
 Elev. _____

Corner Left as found Found and tagged Established Reestablished Rebuilt

Identification and type of corner found: Evidence used to identify or procedure used to establish or reestablish the corner: Government Section Corner to Sections 21, 22, 28 and 27. Found K-tag on 21" cedar marked "Wood Post Mound Stone BRS S 30° E 13 feet." Corner position verified by G.L.O. record data, Volume 5 of Record of Surveys Page 49 Data and Volume 8 of Record of Surveys Page 135 Data (see sketch attached).

A description of the physical condition of the monument as found and as set or reset: Found 3 ft. diameter stone mound with remains of a wood post adjacent to mound. Set 3/4" iron pipe with 2-1/2" brass cap in 3 ft. diameter mound of stones; bears N 28° W 14.6 feet to 21" cedar, bears N 73 E, 33.5 feet to 12" cedar, bears S 33° E, 31.3 feet to 9" pine, bears S 68° W, 20.1 feet to 12" pine.

SURVEYOR'S STATEMENT

This Corner Record was prepared by me or under my direction in conformance with the Land Surveyors' Act on November 16 1992.

Signed [Signature] L.S. or R.C.E. Number 13225



COUNTY SURVEYOR'S STATEMENT

This Corner Record was received 1/5 1993 and examined and filed 1-5 1993.

Signed R Tom Shuster Title Co. Surveyor

County Surveyor's Comment _____

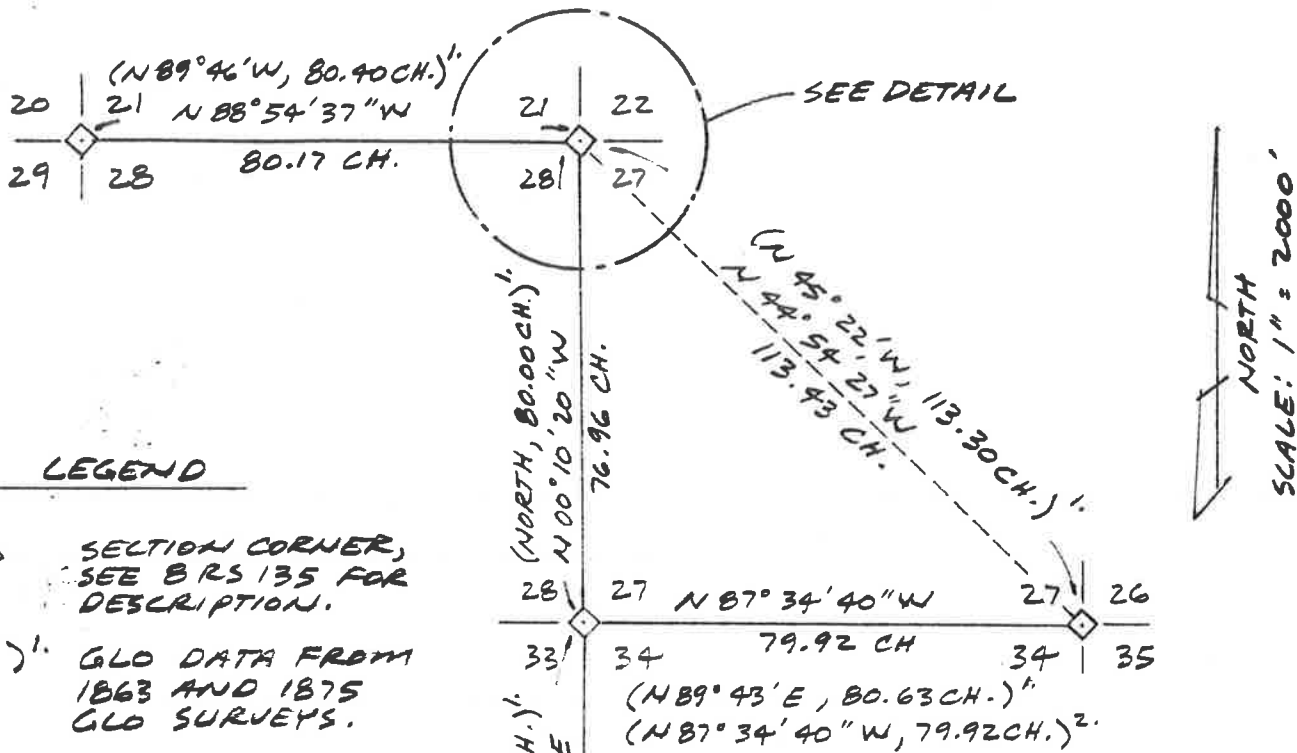

LEGEND

- ◊ SECTION CORNER, SEE BRS 135 FOR DESCRIPTION.
- ()¹ GLO DATA FROM 1863 AND 1875 GLO SURVEYS.
- ()² B R.S. 135

BASIS OF BEARINGS:

THE BEARING OF S 87° 34' 40" E FOR THE SOUTH LINE OF SECTION 27, T. 22 N. R. 14 E.



Cedar 2 1/2" bhd

N 73° E
33.5'

Cedar 12" bhd

2 1/2" BRASS CAP W/ 3/4" I.P.

N 73° E
33.5'

Note: ALL BT SCRIBED PER THE MANUAL.

Pine 12" bhd
568° W
20.1'

DETAIL

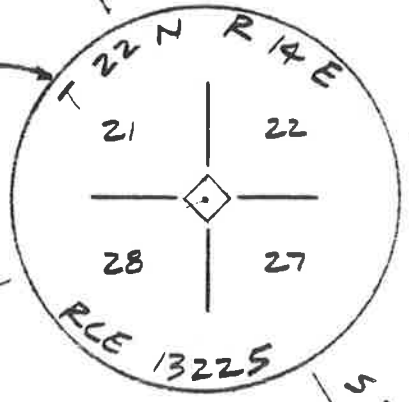

568° E
20.1'
Pine 9" bhd