

CORNER RECORD

COUNTY OF PLUMAS T. 28N R. 8E Mount Diablo MERIDIAN CALIFORNIA
 CORNER TYPE: GOVT. CORNER MEANDER RANCHO CONTROL OTHER
 CORNER IDENTIFICATION - DATE OF VISIT May 9 1994



SE and SW corners of Lot 26, Lake Almanor Pines, Unit 1,
 Book 3 of Maps, Page 1.
 Section 19 T28N R8E

CORNER — LEFT AS FOUND FOUND AND TAGGED REESTABLISHED OBLITERATED CORNER RESULT

PHYSICAL DESCRIPTION OF CORNER FOUND; EVIDENCE AND METHOD USED TO IDENTIFY OR REESTABLISH
 SE & SW corners of Lot 26 searched for but not found. Reestablished from record (3M, P1) retracement of Lot 26 boundary. Road right-of-way was not measured as no property monuments could be found on the south side of Manzanita Way. The chord distance across the south end of Lot 27 was measured and agreed with the computed distance.

PHYSICAL DESCRIPTION OF MONUMENTS REBUILT OR PERPETUATED
 Set 5/8" x 36" iron rebar with 1 1/4" cap stamped "RCE 33300" projecting 1" above ground level.

CALIFORNIA COORDINATE SYSTEM ORDER: FIRST SECOND THIRD
 STATIONS USED: NGS (USC & GS) STATE COUNTY OTHER STATION _____ STATION _____
 ZONE _____ ELEVATION _____ NORTHINGS (Y) _____ EASTINGS (X) _____

SKETCH: (Include reference tie or witness points, remarks and topo of area) SCALE 1" = 80'

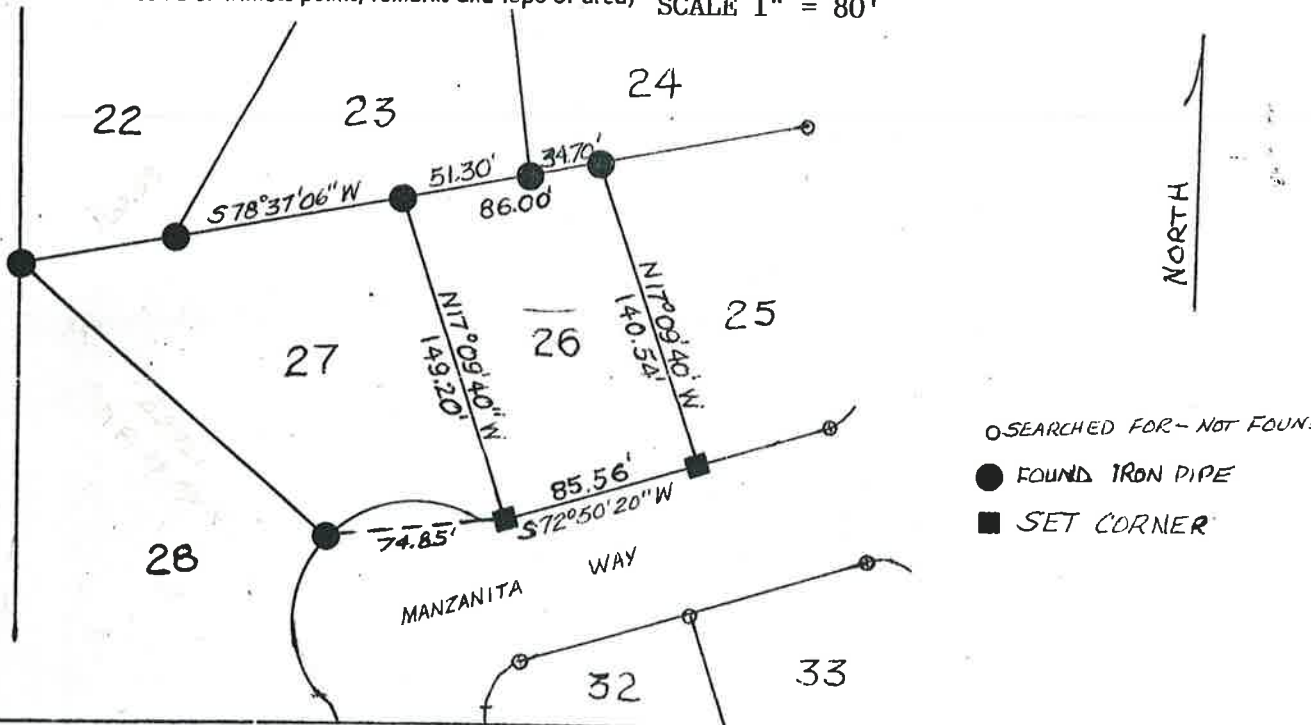

SURVEYOR'S CERTIFICATE
 THIS CORNER RECORD WAS PREPARED BY ME OR UNDER MY SUPERVISION AND IN CONFORMANCE WITH THE LAND SURVEYING ACT OF 1907.
 ON 7/15 1994
 SIGNED: [Signature]
 L.S. or R.C.E. No.: RCE 33300

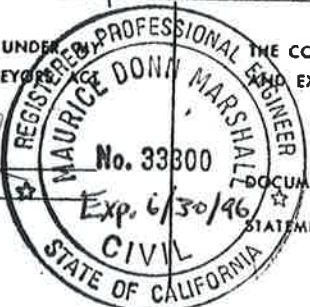

COUNTY SURVEYOR'S CERTIFICATE
 THE CORNER RECORD WAS RECEIVED 10/3 1994
 AND EXAMINED AND FILED 10/12 1994
 BY: R. [Signature]
 TITLE: _____
 DOCUMENT No. # 96

SEAL STATEMENT ON BACK OF SHEET YES NO ok