

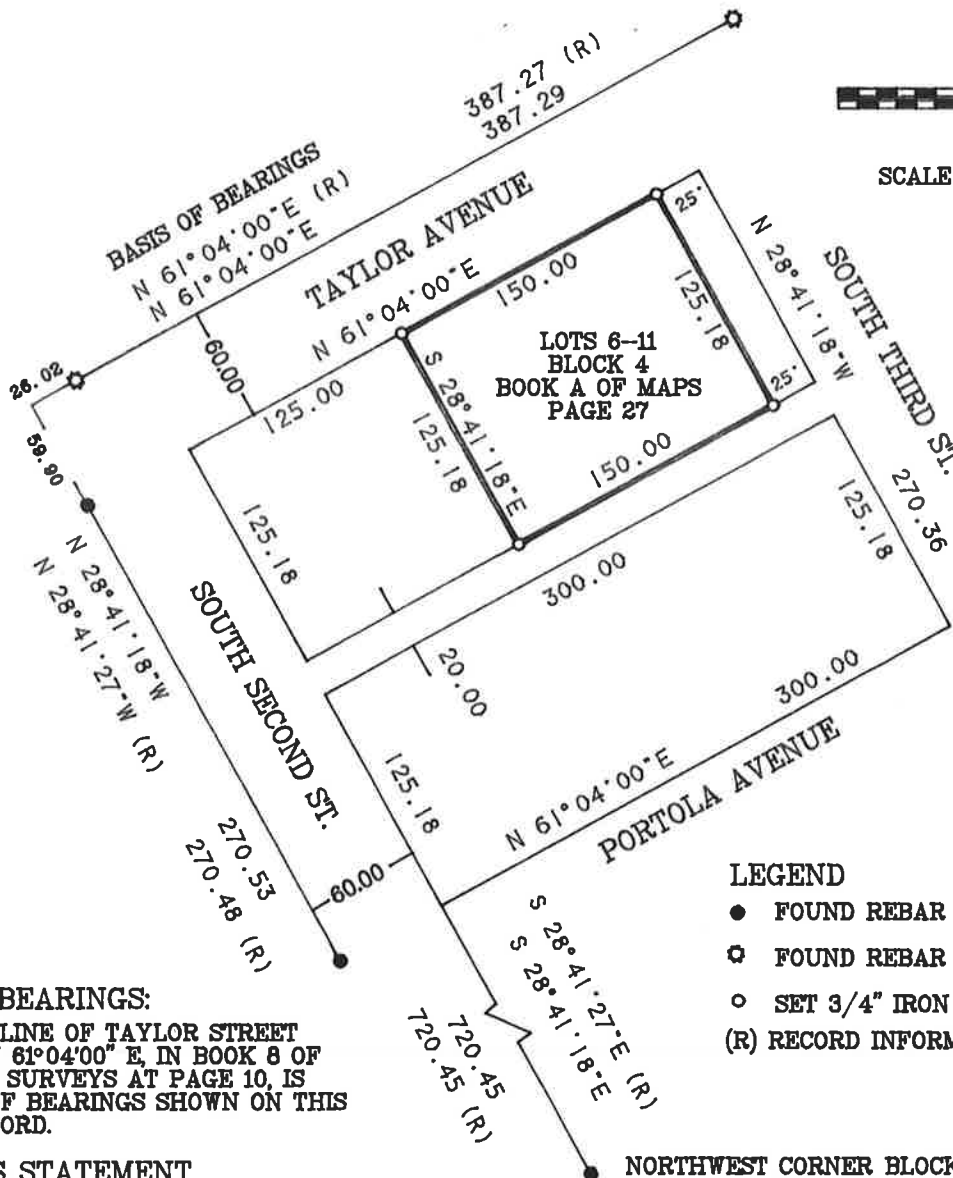

96-03-1

SCALE 1 INCH = 100 FEET



BASIS OF BEARINGS:

THE NORTH LINE OF TAYLOR STREET SHOWN AS N 61°04'00" E, IN BOOK 8 OF RECORDS OF SURVEYS AT PAGE 10, IS THE BASIS OF BEARINGS SHOWN ON THIS CORNER RECORD.

SURVEYOR'S STATEMENT

THIS CORNER RECORD WAS PREPARED BY ME OR UNDER MY DIRECTION IN CONFORMANCE WITH THE LAND SURVEYOR'S ACT ON APRIL 22, 1996.

Gerald Joseph Tibbedeaux
 GERALD JOSEPH TIBBEDEAUX
 P.L.S. 6051
 LICENSE EXPIRES 6/30/97



LEGEND

- FOUND REBAR & CAP L.S. 2843
- ⊙ FOUND REBAR & CAP R.C.E.13225
- SET 3/4" IRON PIPE & TAG P.L.S. 6051
- (R) RECORD INFORMATION PER 8 R.S.10

NORTHWEST CORNER BLOCK 28 BOOK A MAPS PAGE 27

COUNTY SURVEYOR'S STATEMENT

THE CORNER RECORD WAS RECEIVED 4/26 1996 AND EXAMINED AND FILED 5/19 1996

R Tom Hunter
 R. TOM HUNTER R.C.E. 30515
 COUNTY SURVEYOR
 LICENSE EXPIRES 3/31/00

CORNER RECORD FOR MAX BRADSHAW

LOTS 6-11 OF BLOCK 4 OF THE EASTERN ADDITION TO PORTOLA BOOK A OF MAPS, PAGE 27

A PORTION OF THE SE 1/4 OF SECTION 36, T. 23N., R. 13E., M.D.M. PORTOLA - PLUMAS COUNTY - CALIFORNIA

Tibbedeaux Surveying
 P.O. Box 1980 / 565 Ridge St.
 Portola CA 96122
 (916) 832-5772