

CORNER RECORD

Document N. ber 135

Portion of Section 21, T. 23 N., R. 14 E., M.D.M. County of Plumas, California
Brief Legal Description Parcel 1 of Book 5 of Parcel Maps at page 9

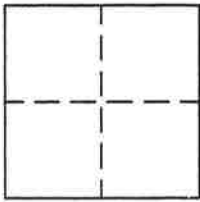

CORNER TYPE

Government Corner Control
Meander Property
Rancho Other
Date of Survey October 17, 1996

COORDINATES
(Optional)

N. _____
E. _____
Zone _____ Datum _____
Elev. _____

Corner- Left as found Found and tagged Established Reestablished Rebuilt

Identification and type of corner found: Evidence used to identify or procedure used to establish or reestablish the corner:
Found 3/4" Iron pipes tagged LS 3297 at the Southwest corner, Southeast corner and angle point along Grizzly Road from which I reestablished the Northwest corner and Northeast corner of Parcel 1, 5 PM 9 as shown in attached sketch.

A description of the physical condition of the monument as found and as set or reset: Set 5/8" rebar with Aluminum Cap stamped LS 2843 in record location at the Northwest and Northeast corner of Parcel 1, 5 PM 9 as shown in attached sketch.

SURVEYOR'S STATEMENT

This Corner Record was prepared by me or under my direction in conformance with the Land Surveyors' Act on September 10, 1996.

Signed John W. Hamby L.S. 2843
John W. Hamby



COUNTY SURVEYOR'S STATEMENT

This Corner Record was received 12/9 1996 and examined and filed 12/17 1996.

Signed R. Tom Hunter Title Co. Surveyor



County Surveyor's Comment _____

Note: All dimensions shown are record per 5 PM 9

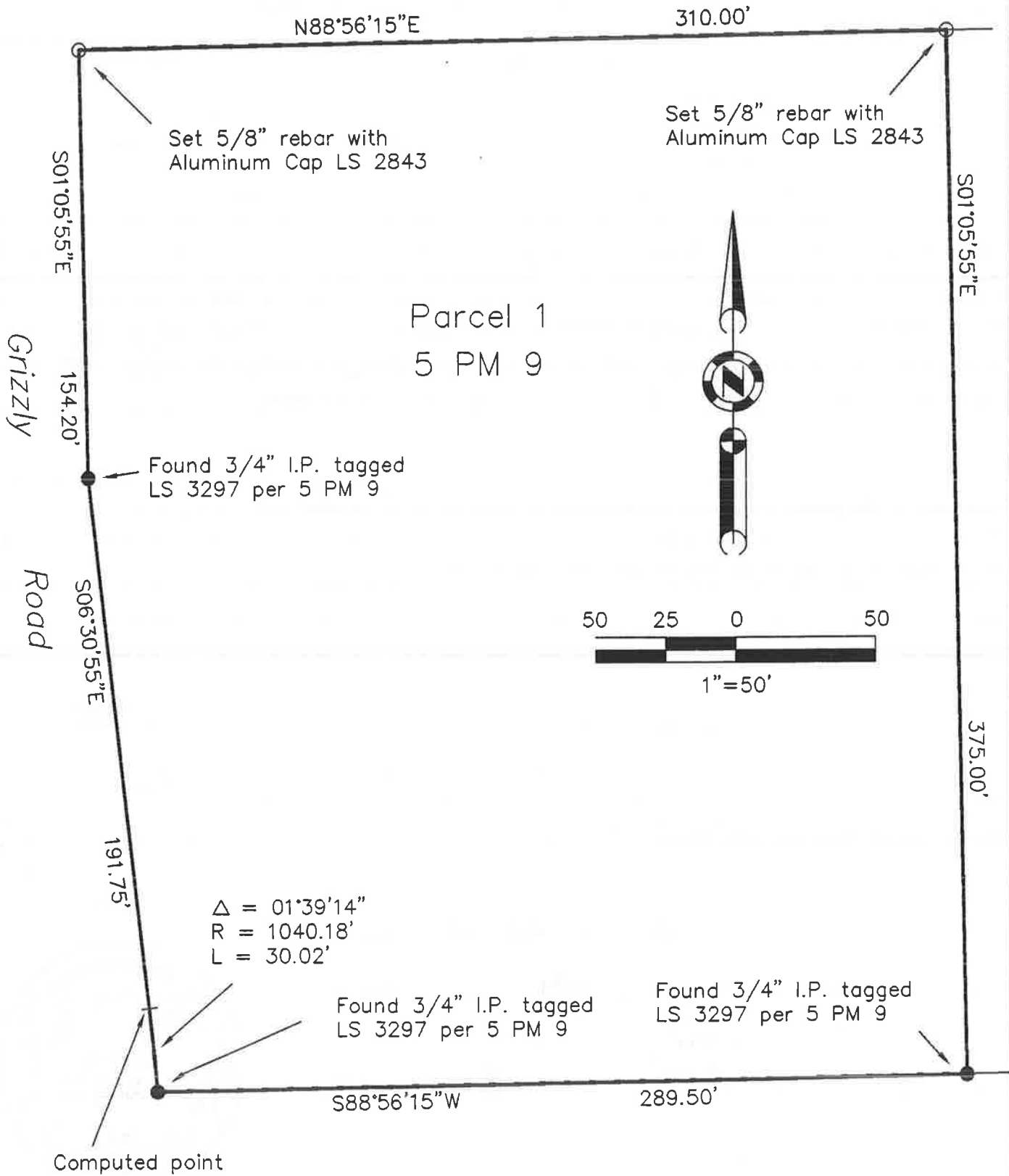

Hamby Surveying Inc.
P.O. Box 1209
Portola, CA 96122
(916) 832-5571