

CORNER RECORD

Document Number \_\_\_\_\_

Section 8, T. 22 N., R. 12 E., M.D.M.

County of Plumas, California

Brief Legal Description Lot 48, Plumas-Eureka Estates Unit No. 2, 4 M 96

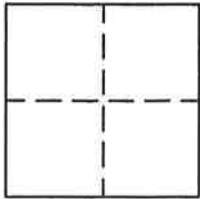

CORNER TYPE

Government Corner  Control   
Meander  Property   
Rancho  Other   
Date of Survey April 30, 1998

COORDINATES (Optional)

N. \_\_\_\_\_  
E. \_\_\_\_\_  
Zone \_\_\_\_\_ Datum \_\_\_\_\_  
Elev. \_\_\_\_\_

Corner- Left as found  Found and tagged  Established  Reestablished  Rebuilt

Identification and type of corner found: Evidence used to identify or procedure used to establish or reestablish the corner: Found 1/2" rebar at radius point of Lot 50 on Madora Lake Road and Southeast corner of Lot 47 from which I reestablished the Southwest and Southeast corner of Lot 48 as shown in attached sketch.

A description of the physical condition of the monument as found and as set or reset: Found 1/2" rebar at radius point of Lot 50 on Madora Lake Road and at Southeast corner of Lot 47, Set 5/8" rebar with Plastic Cap stamped LS 2843 at Southwest and Southeast corner of Lot 48 as shown in attached sketch.

SURVEYOR'S STATEMENT

This Corner Record was prepared by me or under my direction in conformance with the Land Surveyors' Act on May 1, 1998.

Signed John W. Hamby L.S. 2843  
John W. Hamby



COUNTY SURVEYOR'S STATEMENT

This Corner Record was received 5/7 1998 and examined and filed 5/22 1998.

Signed R. Tom Hunter Title Co. Surveyor



County Surveyor's Comment \_\_\_\_\_

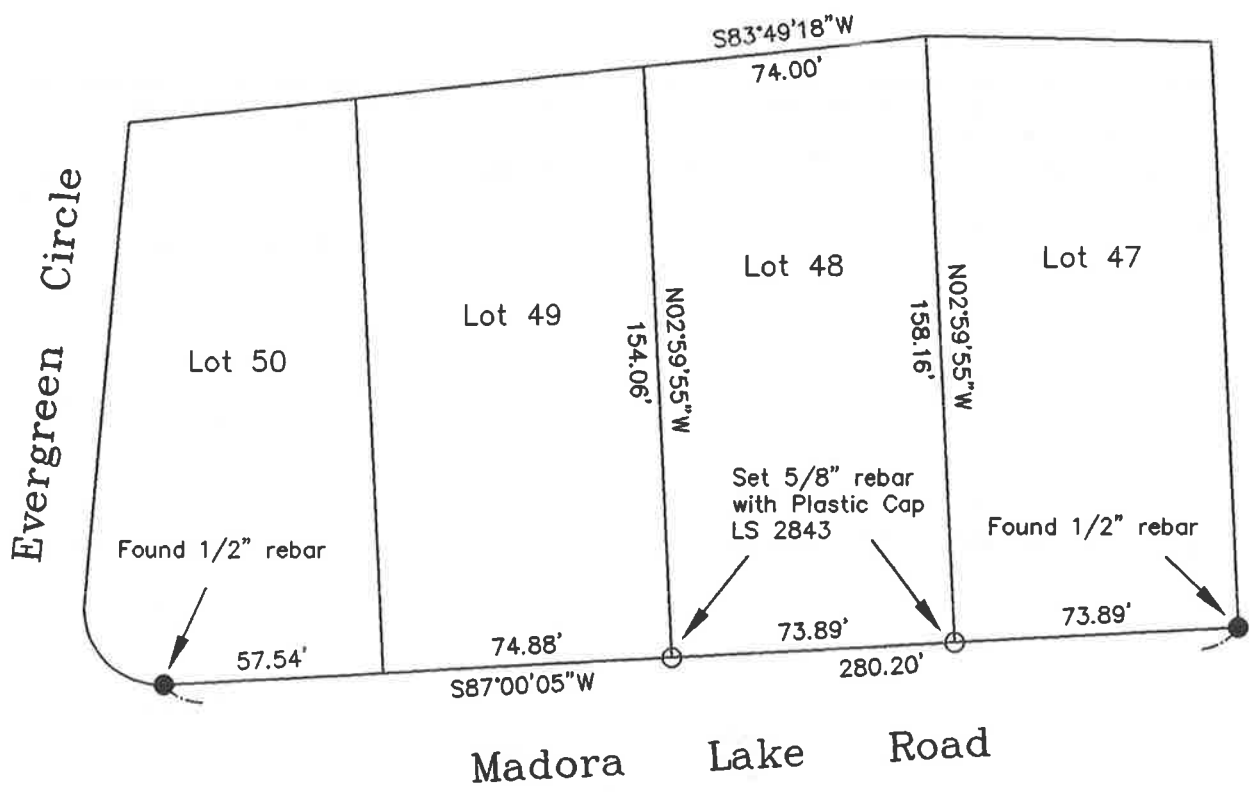
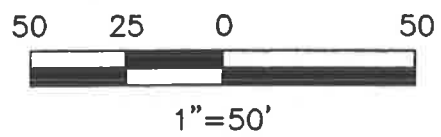

Lot 48  
Plumas-Eureka Estates  
Unit No. 2, 4 M 96

Hamby Surveying Inc.  
P.O. Box 1209  
Portola, CA 96122  
(530) 832-5571