

# CORNER RECORD

Document Number \_\_\_\_\_

Section 34, T. 23 N., R. 13 E., M.D.M.

County of Plumas, California

Brief Legal Description Most Westerly corner Lot 28, Delleker Subdivision Unit No. 2, 3 M 7

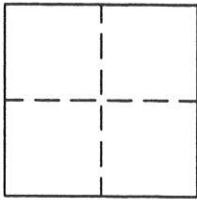

### CORNER TYPE

Government Corner  Control   
 Meander  Property   
 Rancho  Other   
 Date of Survey 3-22-99

### COORDINATES (Optional)

N. \_\_\_\_\_  
 E. \_\_\_\_\_  
 Zone \_\_\_\_\_ Datum \_\_\_\_\_  
 Elev. \_\_\_\_\_

Corner— Left as found  Found and tagged  Established  Reestablished  Rebuilt

Identification and type of corner found: Evidence used to identify or procedure used to establish or reestablish the corner:  
Found 1/2" Iron Pipe with Plastic Plug RCE 13219 at the most Westerly corner of Lot 29  
and at the Southerly corner of Lot 28 from which I set a 5/8" rebar with Plastic Cap  
LS 2843 at the most Westerly corner of Lot 28 as shown in the attached sketch.

A description of the physical condition of the monument as found and as set or reset: The most Westerly corner  
of Lot 28 was missing, I reestablished it in record position as shown in attached sketch.

### SURVEYOR'S STATEMENT

This Corner Record was prepared by me or under my direction in conformance with the Land Surveyors' Act on March 22, 1999.

Signed John W. Hamby L.S. 2843  
 John W. Hamby



### COUNTY SURVEYOR'S STATEMENT

This Corner Record was received 4/9/99 1999 and  
 examined and filed 4/19 1999.

Signed R. Tom Hunter Title Co Surveyor



County Surveyor's Comment \_\_\_\_\_  
 \_\_\_\_\_  
 \_\_\_\_\_



1" = 50'

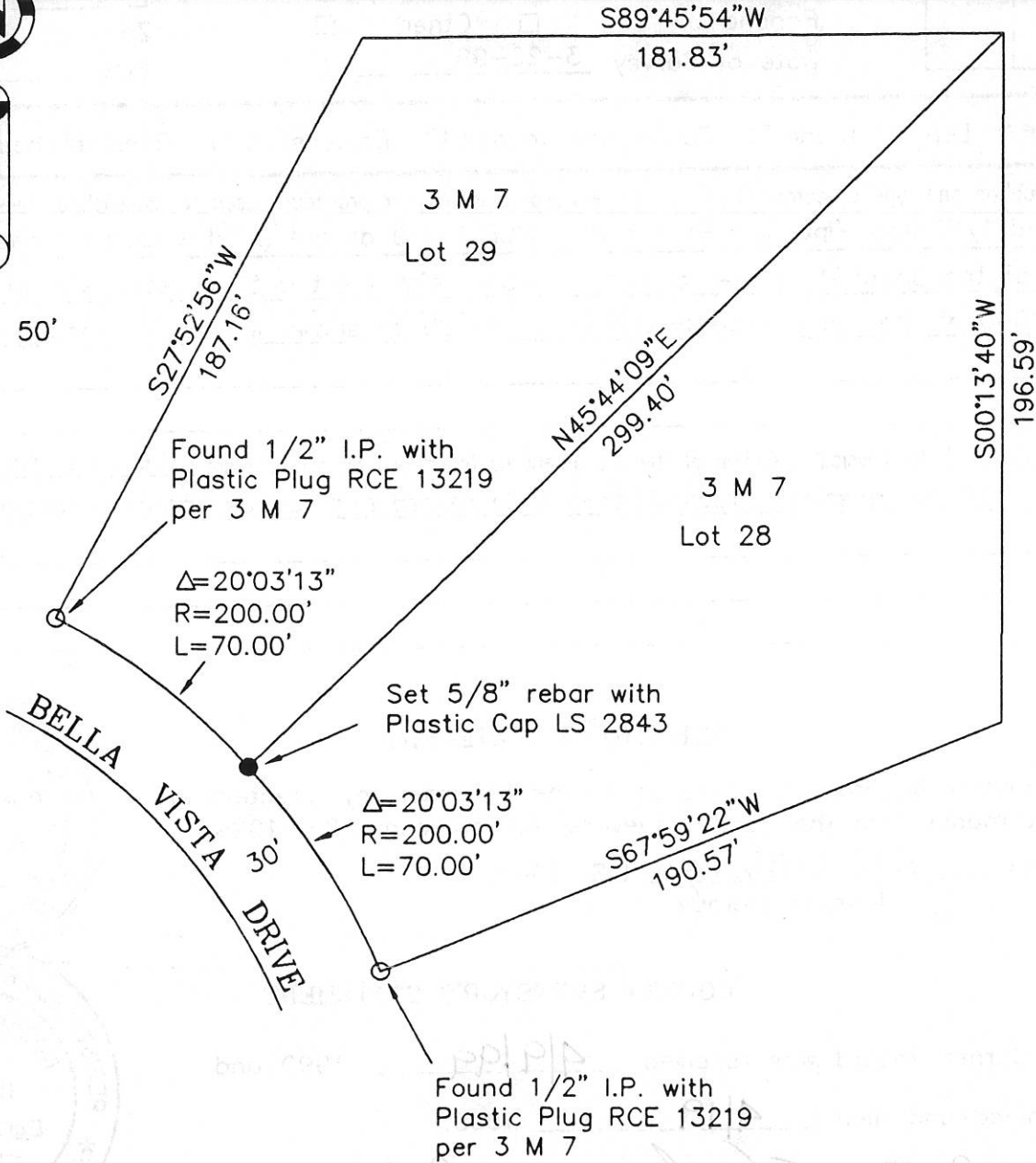

Delleker Subdivision Unit No. 2  
 Portion of Section 34, T. 23 N., R. 13 E., M.D.M.

Hamby Surveying Inc.  
 P.O. Box 1209  
 Portola, CA 96122  
 (530) 832-5571

99013