

CORNER RECORD

Document Number _____

Section 34, T. 23 N., R. 13 E., M.D.M. County of Plumas, California

Brief Legal Description Most Easterly corner Lot 16, Delleker Subdivision, 2 M 86

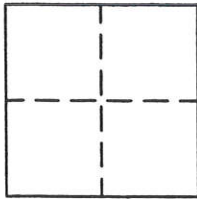

CORNER TYPE

Government Corner Control
Meander Property
Rancho Other
Date of Survey 3-23-99

COORDINATES (Optional)

N. _____
E. _____
Zone _____ Datum _____
Elev. _____

Corner- Left as found Found and tagged Established Reestablished Rebuilt

Identification and type of corner found: Evidence used to identify or procedure used to establish or reestablish the corner: Found 1/2" rebar at most Northerly corner of Lot 16 and found 3/4" Iron Pipe at most Easterly corner of Lot 17. Set 5/8" rebar with Aluminum Cap LS 2843 at record position for most Easterly corner of Lot 16 as shown in attached sketch.

A description of the physical condition of the monument as found and as set or reset: Most Easterly corner of Lot 16 missing, set in record position as shown in attached sketch.

SURVEYOR'S STATEMENT

This Corner Record was prepared by me or under my direction in conformance with the Land Surveyors' Act on March 23, 1999.

Signed John W. Hamby L.S. 2843
John W. Hamby

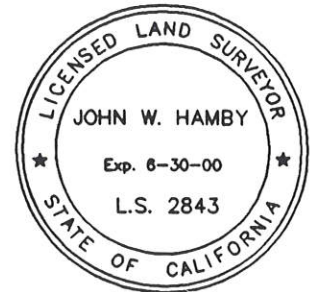

COUNTY SURVEYOR'S STATEMENT

This Corner Record was received 4/9 1999 and examined and filed 4/19 1999.

Signed R. Tom Hunter Title Co Surveyor



County Surveyor's Comment _____

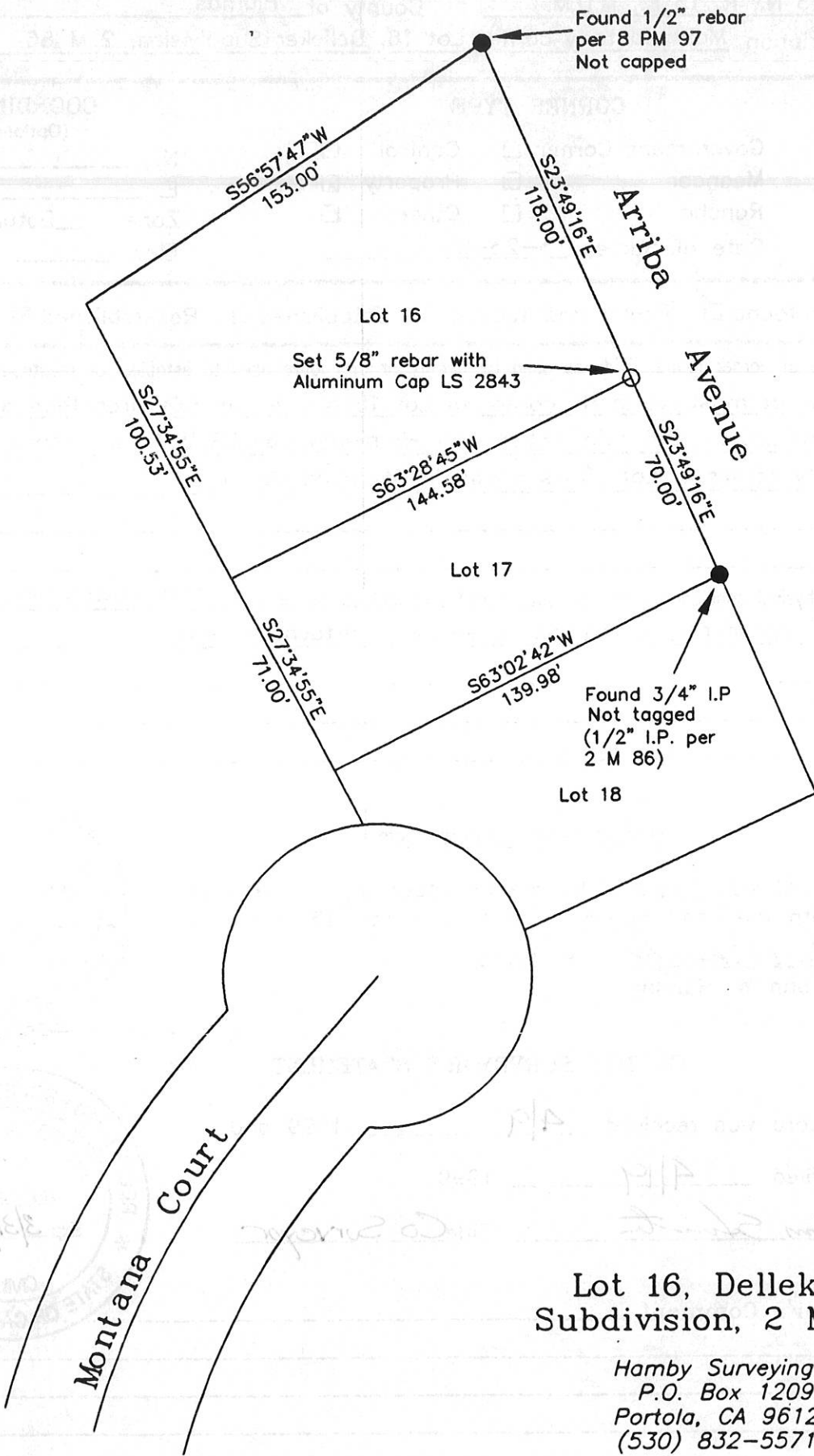

Found 1/2" rebar
per 8 PM 97
Not capped

Set 5/8" rebar with
Aluminum Cap LS 2843

Found 3/4" I.P
Not tagged
(1/2" I.P. per
2 M 86)



1" = 50'

**Lot 16, Delleker
Subdivision, 2 M 86**

Hamby Surveying Inc.
P.O. Box 1209
Portola, CA 96122
(530) 832-5571