



99-13-1

SCALE 1 INCH = 100 FEET

LEGEND

- FOUND POINT AS DESCRIBED
- SET 1/2" REBAR & CAP PLS 6051
- (R) RECORD INFORMATION PER 6 PM 54

COUNTY SURVEYOR'S STATEMENT

THIS CORNER RECORD WAS RECEIVED Aug. 26, 1999
 AND EXAMINED AND FILED Aug. 30, 1999

R Tom Hunter
 R. TOM HUNTER RCE 30515
 COUNTY SURVEYOR
 LICENSE EXPIRES 3/31/00

PARCEL 4

PARCEL 3

JOLA DRIVE 60' PRIVATE ROAD EASEMENT

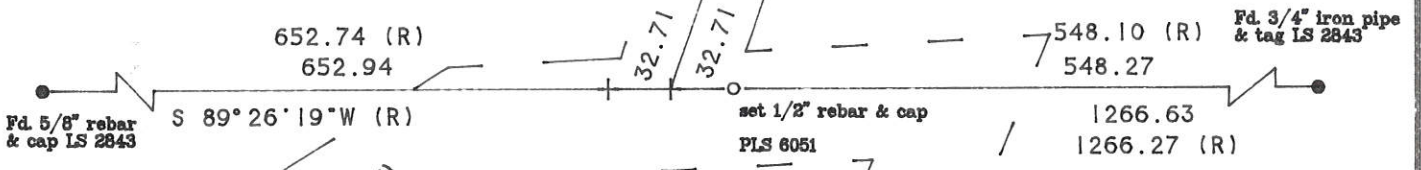

60' RD EASEMENT (3 RS 101)

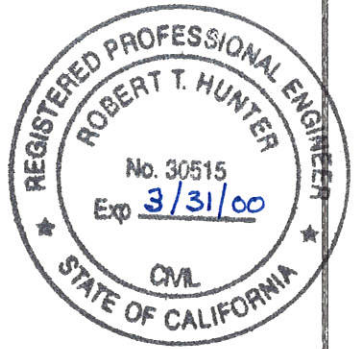

SURVEYOR'S STATEMENT

THIS CORNER RECORD WAS PREPARED BY ME OR UNDER MY DIRECTION IN CONFORMANCE WITH THE LAND SURVEYOR'S ACT ON JULY 6, 1999.

Gerald Joseph Tibbeteaux
 GERALD JOSEPH TIBBEDEAUX
 P.L.S. 6051
 LICENSE EXPIRES 6/30/01

CORNER RECORD
 FOR
 William & Lola MacKinze
 PARCEL 3 BOOK 6 OF PARCEL MAPS, PAGE 54
 PLUMAS COUNTY CALIFORNIA

Tibbeteaux Surveying
 PO Box 1980 / 565 Ridge St.
 Portola, CA 96122

Doc. # 170

Professional Engineer
60 Box 1000 / 1000 Ridge Dr.
Petaluma, CA 94952

PLUMAS COUNTY CALIFORNIA
PARCEL 3 BOX 2 OF PARCEL, MAPS PAGE 24

Witness: Lois Beckman
FOR
CORNER RECORD



SURVEYOR'S STATEMENT
THIS CORNER RECORD WAS PREPARED BY ME OR UNDER MY
SUPERVISION IN CONFORMANCE WITH THE LAND SURVEYORS
ACT OF JULY 4, 1907.

Gerald J. Tibbels
Professional Engineer
No. 6051
Exp. 1/1/00

SURVEYOR'S STATEMENT

15' 0" T. rebar
652.74 (R)
652.94
2 89° 50' 18" W (R)
15' 0" T. rebar
1288.27 (R)
1288.03
1288.27 (R)
15' 0" T. rebar
248.27
248.10 (R)
15' 0" T. rebar

SCALE 1 INCH = 100 FEET

00-13-1

PARCEL 4

PARCEL 3

70' 11" DRIVE
30 FEET WIDE ROAD
RESERVED



COUNTY SURVEYOR'S STATEMENT

AND EXAMINED AND FILED
Aug. 30, 1999
THIS CORNER RECORD WAS RECORDED
Aug. 24, 1999

Lois Beckman
COUNTY SURVEYOR
PLUMAS COUNTY CALIFORNIA
No. 30515
Exp. 3/31/00

- FOUND POINT AS DESCRIBED
- SET 1/2" REBAR & CAP PLS 8051
- (R) RECORD INFORMATION PER 6 PM 84

LEGEND