

CORNER RECORD

Document Number 186

Portion of Section 12, T.22N.R.12E. M.D.M.

County of Plumas, California

Brief Legal Description Portion of PARCEL 2-A of 3 PM 122

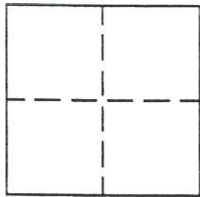

CORNER TYPE

Government Corner Control
Meander Property
Rancho Other
Date of Survey Oct. 11, 2000

COORDINATES
(Optional)

N. _____
E. _____
Zone _____ Datum _____
Elev. _____

Corner- Left as found Found and tagged Established Reestablished Rebuilt

Identification and type of corner found: Evidence used to identify or procedure used to establish or reestablish the corner:
Found the Monuments as indicated on the attached sketch in fair to good condition.

A description of the physical condition of the monument as found and as set or reset: _____
Set monuments as indicated on attached sketch. Since the monuments were set on the centerline of the road easement, they were set below road level.

SURVEYOR'S STATEMENT

This Corner Record was prepared by me or under my direction in conformance with the Land Surveyors' Act in October, 2000.

Signed John W. Hamby L.S. 2843
John W. Hamby



COUNTY SURVEYOR'S STATEMENT

This Corner Record was received 11/15 2000 and examined and filed 11/20 2000.

Signed R. Tom Hunter Title Co. Surveyor



County Surveyor's Comment _____

LEGEND

- FOUND point as described
- FOUND 3/4" Iron Pipe
- Set 5/8" rebar, aluminum cap LS 2843
- (R1) RECORD per 3 PM 122.



Scale 1" = 100'

A portion of Section 12, T.22N.R.12E.

Hamby Surveying Inc.
 P.O. Box 1209
 Portola, CA 96122
 (530) 832-5571

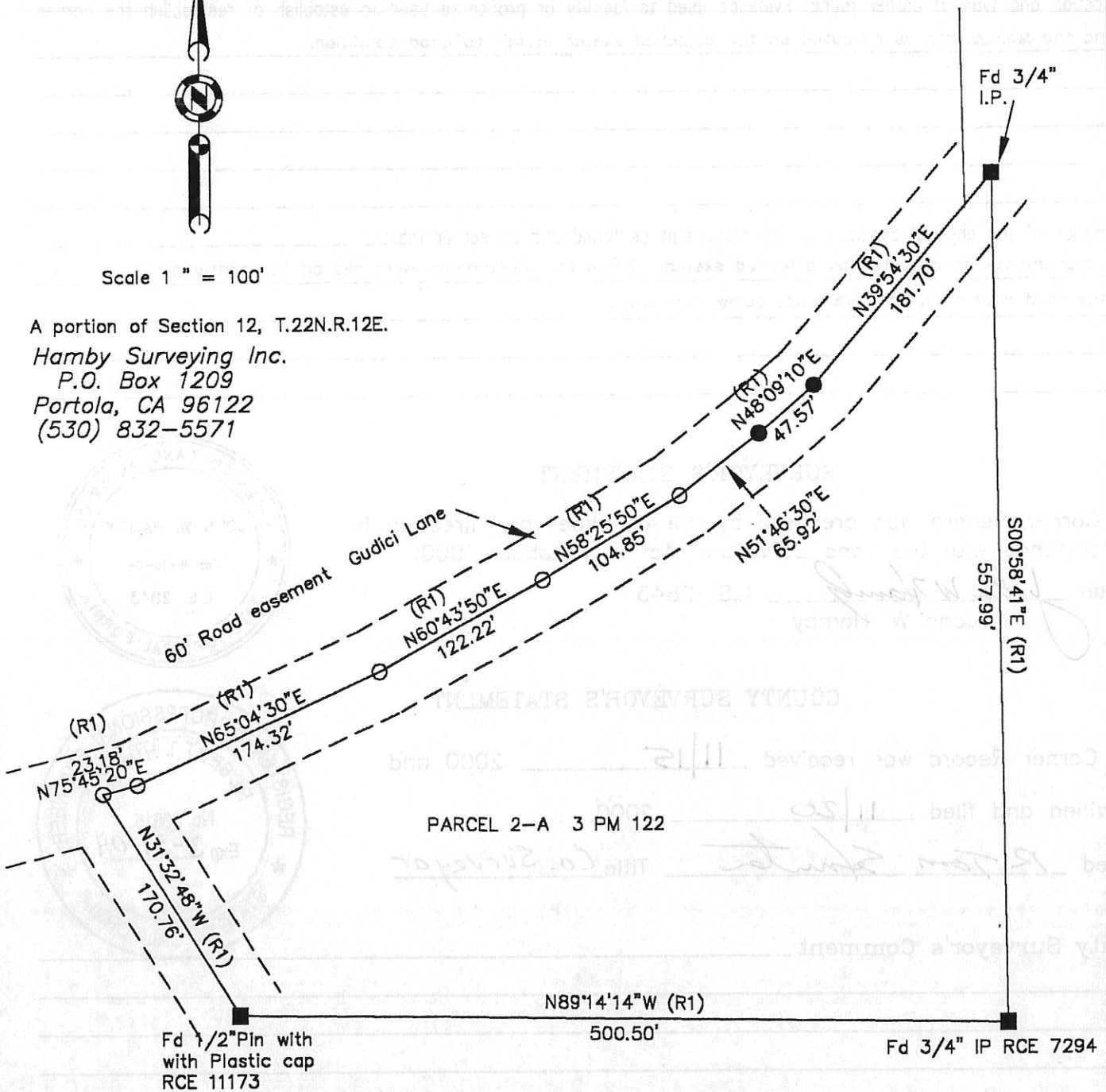

PARCEL 2-A 3 PM 122