

CORNER RECORD

APN
City of 116-350-002

Document Number 249
County of PLUMAS, California

Brief Legal Description CRAWFORD ESTATES SUBDIVISION, EAST QUINCY, 519 T24N RIOE

CORNER TYPE		COORDINATES(Optional)	
Government Corner	<input type="checkbox"/>	Control	<input type="checkbox"/>
Meander	<input type="checkbox"/>	Property	<input checked="" type="checkbox"/>
Rancho	<input type="checkbox"/>	Other	<input type="checkbox"/>
Date of Survey <u>OCTOBER 23, 2003</u>		N. _____	
		E. _____	
		Zone _____ NAD27 <input type="checkbox"/> NAD83 <input type="checkbox"/>	
		NAD83 Epoch _____	
		Elevation _____	
		Vert. Datum: NGVD29 <input type="checkbox"/> NAV88 <input type="checkbox"/>	
		Meas. Units: Metric <input type="checkbox"/> Imperial <input type="checkbox"/>	

Corner - Left as found Found and tagged Established Reestablished Rebuilt

Identification and type of corner found: Evidence used to identify or procedure used to establish or reestablish the corner:

SEE BACK SIDE

A description of the physical condition of the monument as found and as set or reset:

SEE BACK SIDE

SURVEYOR'S STATEMENT

This Corner Record was prepared by me or under my direction in conformance with the Land Surveyor's Act on OCTOBER 30, 2003.

Signed Richard Knoettgen (P.L.S. or R.C.E. Number L 7794)
For the State of California
Department of Transportation



COUNTY SURVEYOR'S STATEMENT

This Corner Record was received October 31, 2003 and examined and filed November 12, 2003.

Signed R. Tom Hunter (P.L.S. or R.C.E. Number 30515)
Title _____



County Surveyor's Comment _____

Doc # 249

LEGEND

- Found monument
- Set monument
- Partial boundary of Lot 5, 4 M 30
- R1 = 4 M 30
- R1/C = 4 M 30 calculated
- 26 is a calculated point point, nothing set

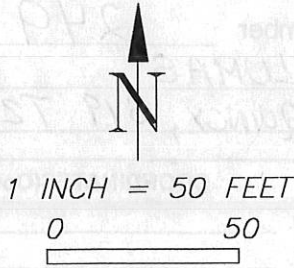

Document Number: _____
 Surveyor: _____
 Date: _____
 Station: _____
 Instrument: _____
 Method: _____
 Remarks: _____

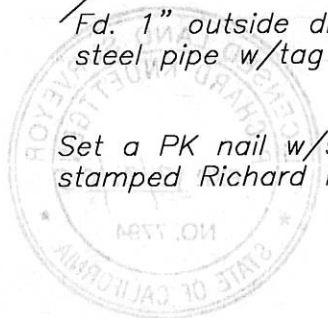
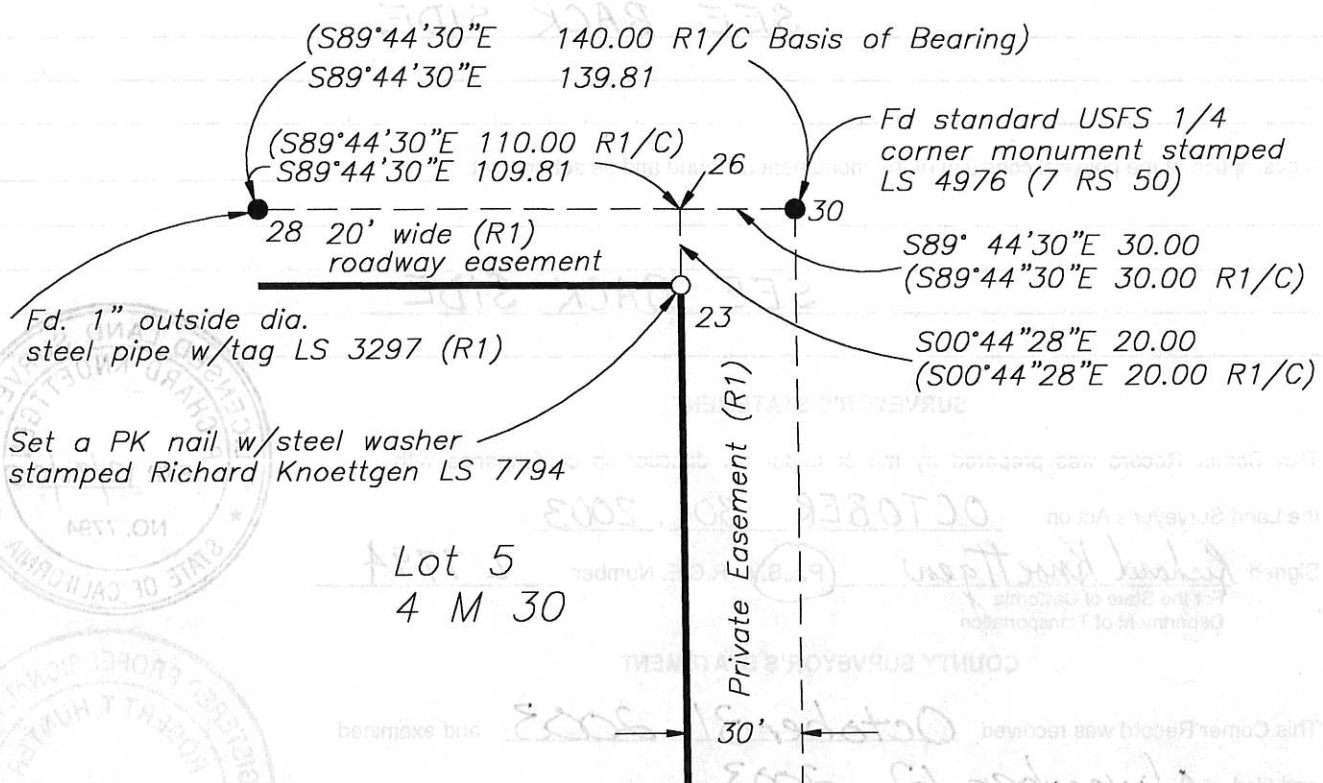

Lot 5
4 M 30