

CORNER RECORD

Document Number 288

Section 36, T.23N. R.1E. M.D.M.

County of Plumas, California

Brief Legal Description Portion Block 53 Second North Addition to Portola Townsite
Book A Maps page 30, and as shown on 9 PM 140

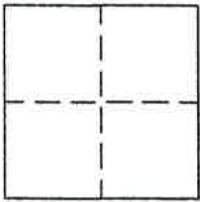

CORNER TYPE

COORDINATES
(Optional)

Government Corner Control
Meander Property
Rancho Other
Date of Survey May 20, 2004

N. _____
E. _____
Zone _____ Datum _____
Elev. _____

Corner- Left as found Found and tagged Established Reestablished Rebuilt

Identification and type of corner found: Evidence used to identify or procedure used to establish or reestablish the corner:
Found points as shown and described on attached sketch and as shown on 9 PM 140
and Corner Record 204.

A description of the physical condition of the monument as found and as set or reset:
Found points as described and in good condition. Points set as shown on
attached sketch.

SURVEYOR'S STATEMENT

This Corner Record was prepared by me or under my direction in conformance with the Land Surveyors' Act on May 20, 2004.

Signed John L. Owen L.S. 5620



COUNTY SURVEYOR'S STATEMENT

This Corner Record was received April 8th 2005 and examined and filed May 31, 2005.

Signed R Tom Hunter Title Engineer

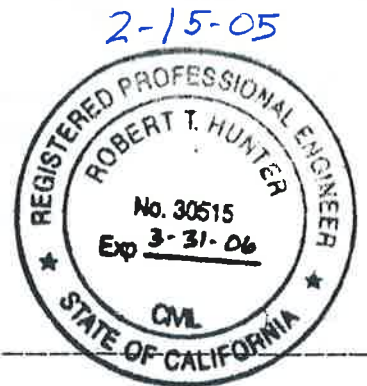

County Surveyor's Comment _____

- FOUND Rebar with Plastic Cap LS 2843 per 9 PM 140.
- FOUND 5/8" Rebar & Aluminum Cap LS 5620 per CR 204.
- FOUND point as described per 9 PM 140
- ⊗ SET 5/8" Rebar with Aluminum Cap LS 5620

(R1) RECORD per 9 PM 140
 (R2) RECORD per A Maps 30
 CR Corner Record

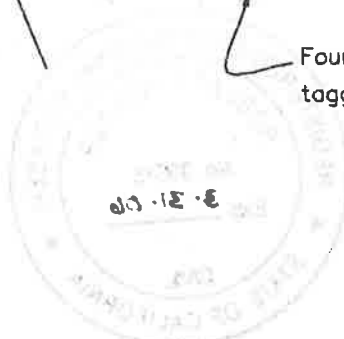
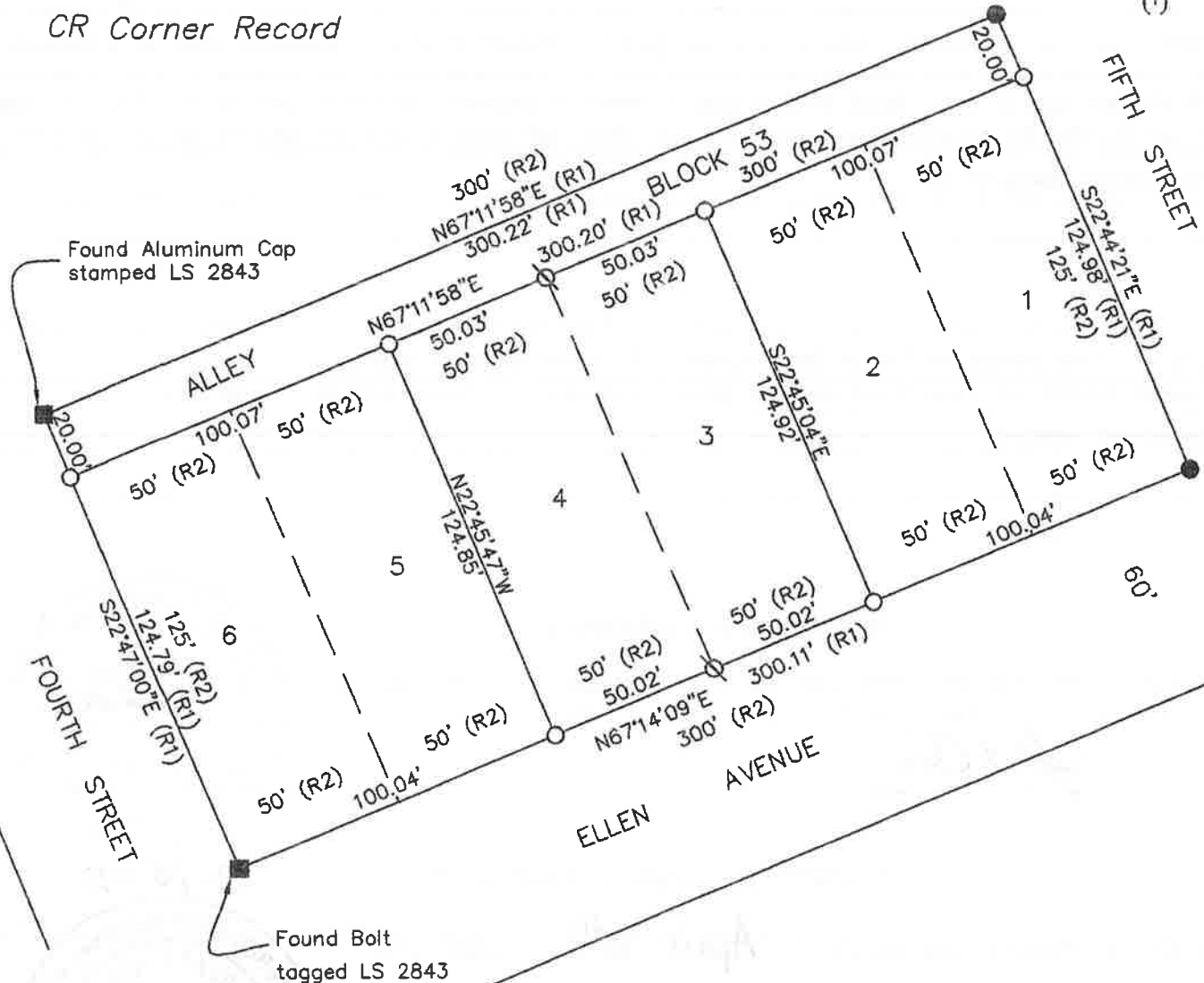

BLOCK 53
SECOND NORTH ADD.
TO PORTOLA TOWNSITE

BOOK A PAGE 30
 PORTOLA PLUMAS Co. CALIFORNIA
 Scale 1" = 50" May, 2004

Hamby Surveying Inc.
 P.O. Box 1209
 Portola, CA 96122
 (530) 832-5571