

CORNER RECORD

Document Number 336

Section 15, T. 23 N., R. 11 E., M.D.M.

County of Plumas, California

Brief Legal Description Centerline of River per 2 RS 112 as shown on 10 RS 21

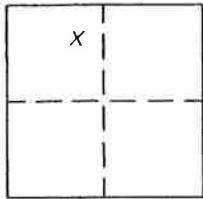

CORNER TYPE

Government Corner Control
Meander Property
Rancho Other
Date of Survey 10-25-05 & 7-21-06

COORDINATES (Optional)

N. _____
E. _____
Zone _____ Datum _____
Elev. _____

Corner- Left as found Found and tagged Established Reestablished Rebuilt

Identification and type of corner found: Evidence used to identify or procedure used to establish or reestablish the corner:
Found corners per 9 RS 131, 10 RS 21 and 12 RS 142 which were used to set the corners shown on 10 RS 21 as shown on attached sketch.

A description of the physical condition of the monument as found and as set or reset: Set 5/8" rebar with Aluminum Cap stamped LS 5620 as shown on attached sketch.

SURVEYOR'S STATEMENT

This Corner Record was prepared by me or under my direction in conformance with the Land Surveyors' Act on February 23, 2007

Signed John L. Owen L.S. 5620
John L. Owen



COUNTY SURVEYOR'S STATEMENT

This Corner Record was received 3/2 2007 and examined and filed 3/6 2007.

Signed R. Tom Spurr Title Plumas County Surveyor



County Surveyor's Comment _____

Found 5/8" rebar with Alum. Cap stamped LS 2843 per (R1 & R2)

Found 5/8" rebar with Aluminum Cap stamped LS 2843 per (R3)

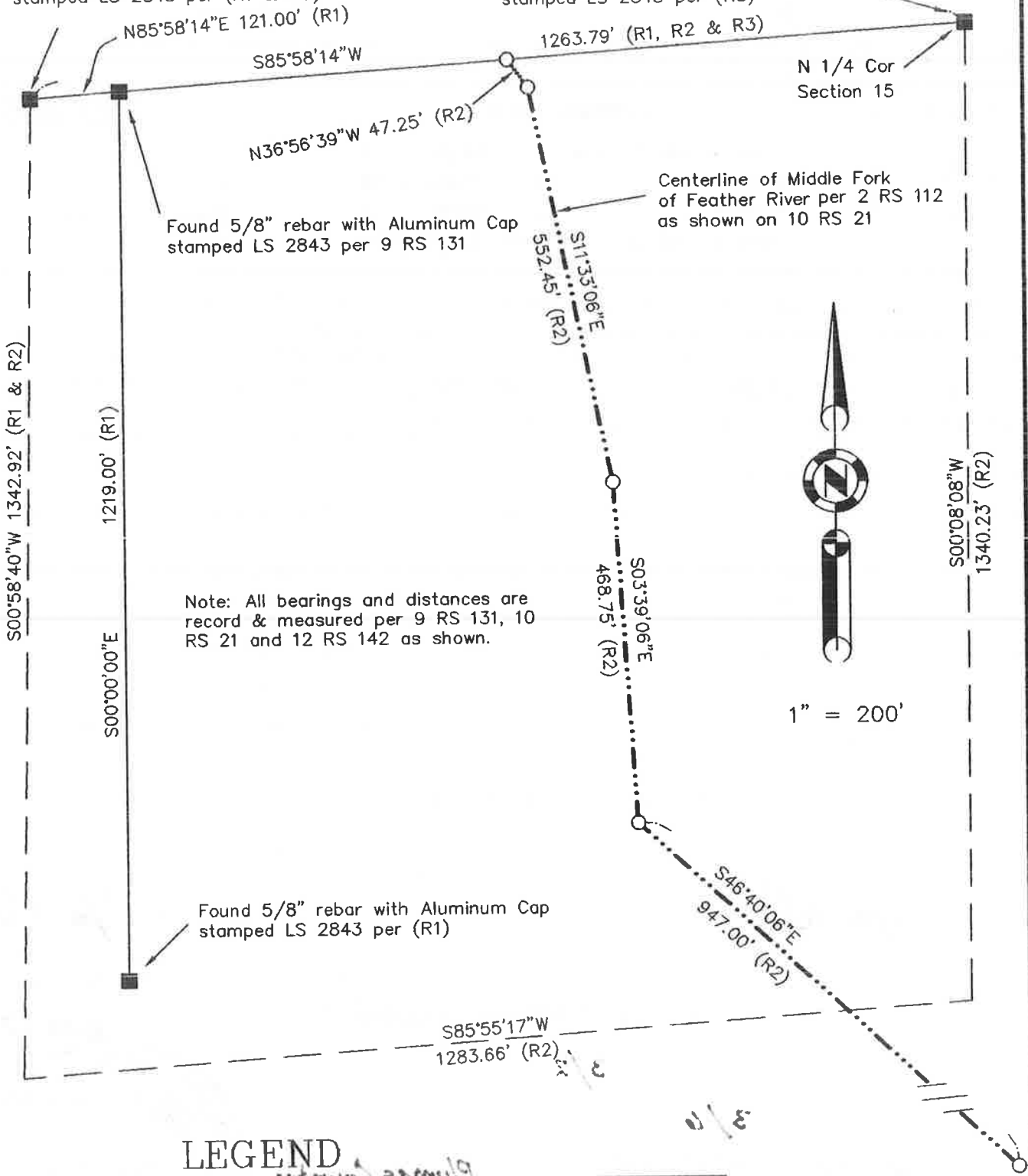

Found 5/8" rebar with Aluminum Cap stamped LS 2843 per 9 RS 131

Centerline of Middle Fork of Feather River per 2 RS 112 as shown on 10 RS 21

Note: All bearings and distances are record & measured per 9 RS 131, 10 RS 21 and 12 RS 142 as shown.

LEGEND

- FOUND point as described
- SET 5/8" rebar with Aluminum Cap stamped LS 5620
- (R1) RECORD per 9 RS 131
- (R2) RECORD per 10 RS 21
- (R3) RECORD per 12 RS 142