

# CORNER RECORD

Document Number 347

City of n/a

County of Plumas, California

Brief Legal Description 1/4 cor. of secs. 1 and 36, Tps27 & 28N, R10E, MDM, CA  
(GCDB 640700 // Index A-23)

CORNER TYPE		COORDINATES(Optional)					
<table border="1"> <tr><td> </td><td> </td></tr> <tr><td> </td><td> </td></tr> </table>					Government Corner <input checked="" type="checkbox"/>	Control <input type="checkbox"/>	N. <u>n/a</u>
	Meander <input type="checkbox"/>	Property <input type="checkbox"/>	E. <u>n/a</u>				
Rancho <input type="checkbox"/>	Other <input type="checkbox"/>	Zone <u>n/a</u> NAD27 <input type="checkbox"/> NAD83 <input type="checkbox"/>					
Date of Survey <u>6/15/2006</u>		NAD83 Epoch <u>n/a</u>	Elev. <u>n/a</u>				
		Vert. Datum: NGVD29 <input type="checkbox"/> NADV88 <input type="checkbox"/>					
		Meas. Units: Metric <input type="checkbox"/> Imperial <input checked="" type="checkbox"/>					

**Note:** This is a cor. recovery. No survey tie to distant cors. performed.

Corner - Left as found  Found and tagged  Established  Reestablished  Rebuilt

Identification and type of corner found: Evidence used to identify or procedure used to establish or reestablish the corner:

Original corner set by James Barnham, under GLO Contract dated July 25, 1878, with Plat approval date of February 23, 1881, and no approval date for the Contract or Field Notes available from the BLM.

There is no record describing a remonumentation of this corner. A nearby survey, T28N, R10E, by Rodney D. Dawson, LS 3621, was recorded November 4, 1975, in Plumas County Record of Surveys Book 4, page 91 (4-RS-91)

Recovered original bearing tree remains:  
A snag, 18 ins. diam., bears N. 5° W., 34 lks. dist., with fragmentary scribe mks. visible in open blaze.

Recovered bearing trees NOT OF RECORD:  
A pine, 29 ins. diam., alive and healthy, bears S. 12° E., 52.6 ft. dist., with healed blaze.  
A cedar, 35 ins. diam., alive and healthy, bears S. 84½° E., 29.1 ft. dist., with healed blaze.  
A pine, 20 ins. diam., alive and healthy, bears N. 72½° W., 27.9 ft. dist., with healed blaze.

A description of the physical condition of the monument as found and as set or reset:

Found a 3/4 in. diam. iron pipe, with washer mkd. LS-3621 inserted, projecting 2 ins. above ground, firmly set in good condition, in a rock collar, 3 ft. base, to top.

### SURVEYOR'S STATEMENT

This Corner Record was prepared by me or under my direction in conformance with

the Land Surveyors Act on April 23, 2007

Signed: Ron C. Walter L.S. No.: 6501



### COUNTY SURVEYOR'S STATEMENT

This Corner Record was received June 20<sup>th</sup>, 2007 and examined

and filed June 25<sup>th</sup>, 2007

Signed: Tom Hunter P.L.S. or R.C.E. No.: RCE 30515

Title County Surveyor

County Surveyors Comment \_\_\_\_\_



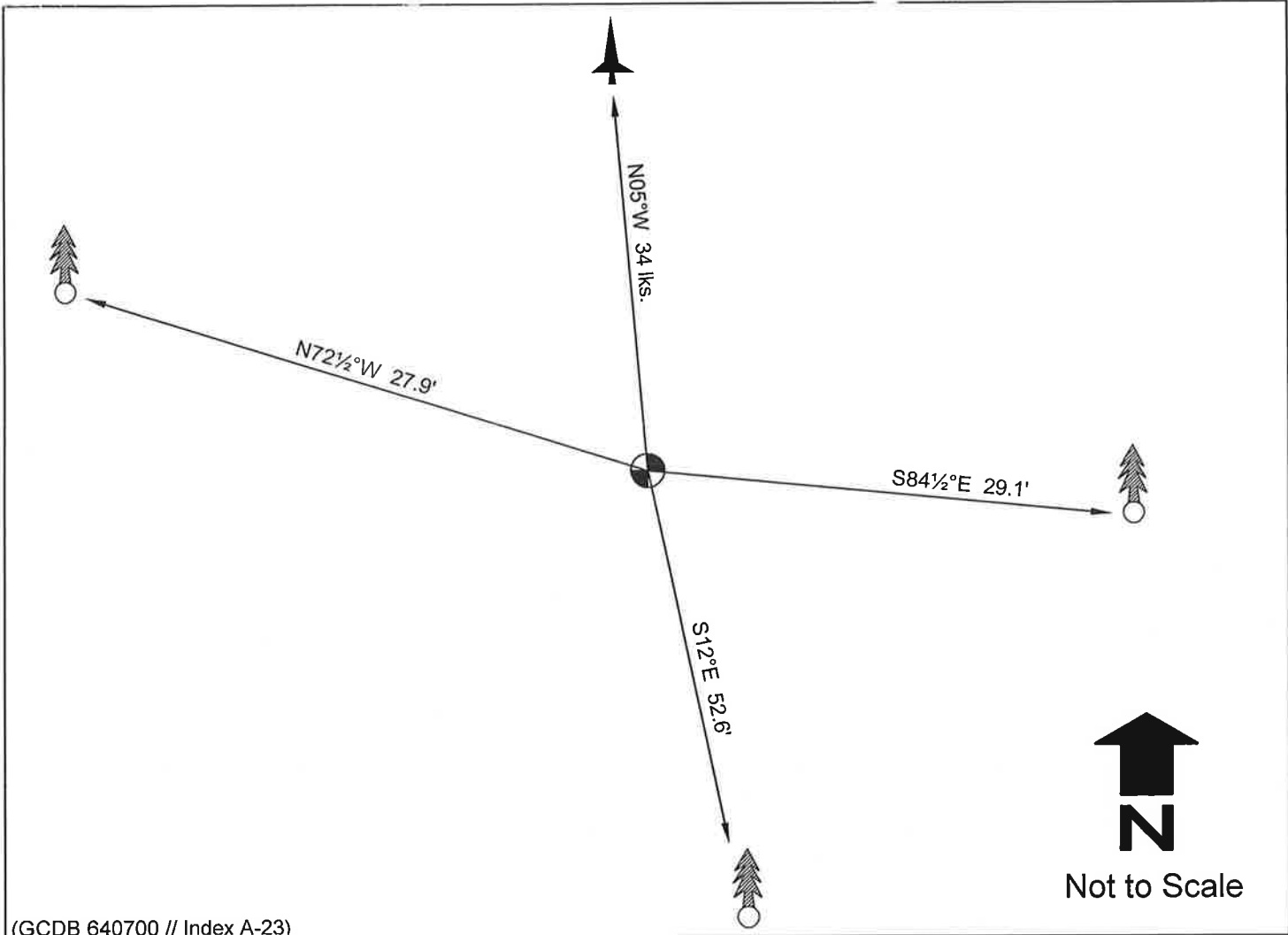

(GCDB 640700 // Index A-23)





**1/4 cor. of secs. 1 and 36**  
**Tps27 & 28N, R10E, MDM, CA**  
**Wallowa Associates - Ron Walter, LS**  
**April 23, 2006**

**NOTES**

1. The True Meridian is the Basis of Bearing.

**LEGEND**

-  Recovered monument NOT OF RECORD.
-  Recovered original bearing tree remains.
-  Recovered bearing tree NOT OF RECORD.