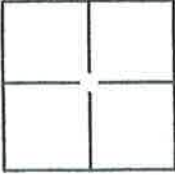

# CORNER RECORD

Document Number 385

City of QUINCY County of PLUMAS, California

Brief Legal Description T. 26N., R. 9E., S 1/2, Sec 2 - Parcel 2/3 Per 11PM115

CORNER TYPE		COORDINATES(Optional)	
	Government Corner <input type="checkbox"/>	Control <input type="checkbox"/>	N. _____
	Meander <input type="checkbox"/>	Property <input checked="" type="checkbox"/>	E. _____
	Rancho <input type="checkbox"/>	Other <input type="checkbox"/>	Zone _____ NAD27 <input type="checkbox"/> NAD83 <input type="checkbox"/>
	Date of Survey <u>10/21/2010</u>		NAD83 Epoch _____
		Elev. _____	
		Vert. Datum: NGVD29 <input type="checkbox"/> NADV88 <input type="checkbox"/>	
		Meas. Units: Metric <input type="checkbox"/> Imperial <input type="checkbox"/>	

Corner - Left as found  Found and tagged  Established  Reestablished  Rebuilt

Identification and type of corner found: evidence used to identify or procedure used to establish or reestablish the corner:

Found existing corners Numbered 1 -5 as shown on a portion of attached 11PM115. All found corners are per map. being 1" I.P. with plastic caps stamped LS5147 at or above ground level. Surveyed found corners, their locations are per map bearing and distances. Using the map bearing and distances from the found corners to the East and West, I set a new monument at record data.

A description of the physical condition of the monument as found and as set or reset:

Monument appears lost during driveway construction. Searched for lost monument with metal detector and digging 12 inches below surface, nothing found. Set 1" I.P. with plastic caps stamped LS5147, at ground surface.

This Corner Record was prepared by me or under my direction in conformance with

the Land Surveyor's Act on OCTOBER 28, 2010.

Signed [Signature] P.L.S. or R.C.E. No.: LS 5147

### COUNTY SURVEYOR'S STATEMENT

This Corner Record was received October 25, 2010 and examined

and filed November 10, 2010

Signed R Tom Hunter P.L.S. or R.C.E. No.: RCE 30515

Title County Surveyor

County Surveyor's Comment None

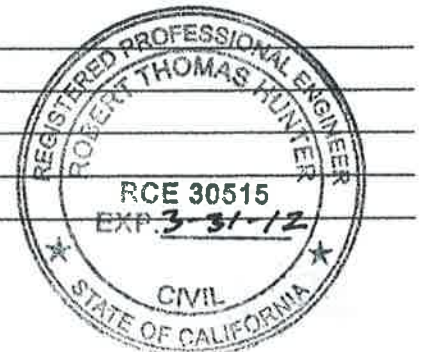

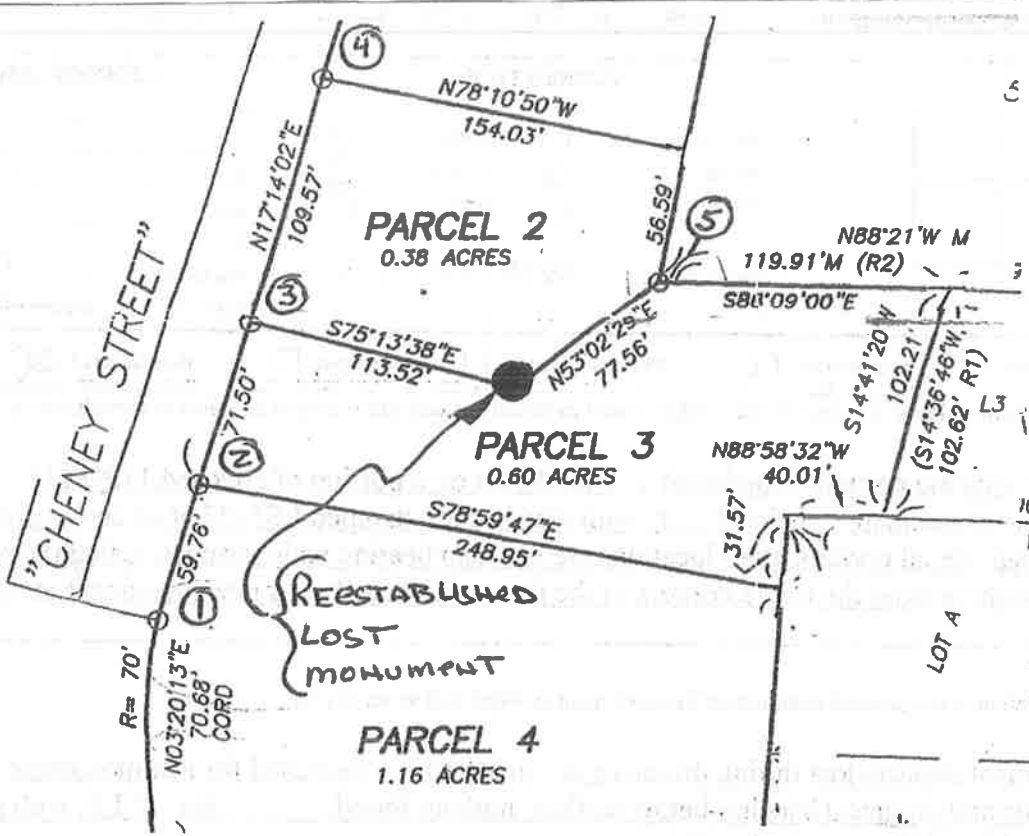

NORTH  
SCALE 1" = 80'

COPY OF A PORTION OF 11PM115

Legend

- = REESTABLISHED LOST MONUMENT
- = FOUND 1" I.P. w/ PLASTIC CAP, LS 5147 PER 11 PM 115