

CORNER RECORD

City of La Porte

Document Number 392

County of Plumas, California

Brief Legal Description Lot 52, MS 2600, Section 2, T21N, R9E MDM

CORNER TYPE		COORDINATES(Optional)	
SEC	Government Corner <input checked="" type="checkbox"/>	Control <input type="checkbox"/>	N. <u>1780218.279</u>
	Meander <input type="checkbox"/>	Property <input type="checkbox"/>	E. <u>6858494.759</u>
2	Rancho <input type="checkbox"/>	Other <input type="checkbox"/>	Zone <u>1</u> NAD27 <input type="checkbox"/> NAD83 <input checked="" type="checkbox"/>
	Date of Survey <u>8/8/2011</u>		NAD83 Epoch <u>2011.5662</u>
		Elevation _____	
		Vert. Datum: NGVD29 <input type="checkbox"/> NAV88 <input type="checkbox"/>	
		Meas. Units: Metric <input type="checkbox"/> Imperial <input type="checkbox"/>	

Corner - Left as found Found and tagged Established Reestablished Rebuilt

Identification and type of corner found: Evidence used to identify or procedure used to establish or reestablish the corner:
Found mound of stone & original lava rocks on mineral survey line.

A description of the physical condition of the monument as found and as set or reset: Set a 3 1/4" USFS aluminum cap on a 5/8" rod in rock mound as witness corner.

SURVEYOR'S STATEMENT

This Corner Record was prepared by me or under my direction in conformance with the Land Surveyor's Act on September 19, 2011.
 Signed Hollis Lundy P.L.S. or R.C.E. Number 6373

COUNTY SURVEYOR'S STATEMENT

This Corner Record was received October 24, 2011 and examined and filed December 27, 2011.
 Signed R. Tom Stanton P.L.S. or R.C.E. Number 30515
 Title County Surveyor
 County Surveyor's Comment _____



SCALE 1"=20'

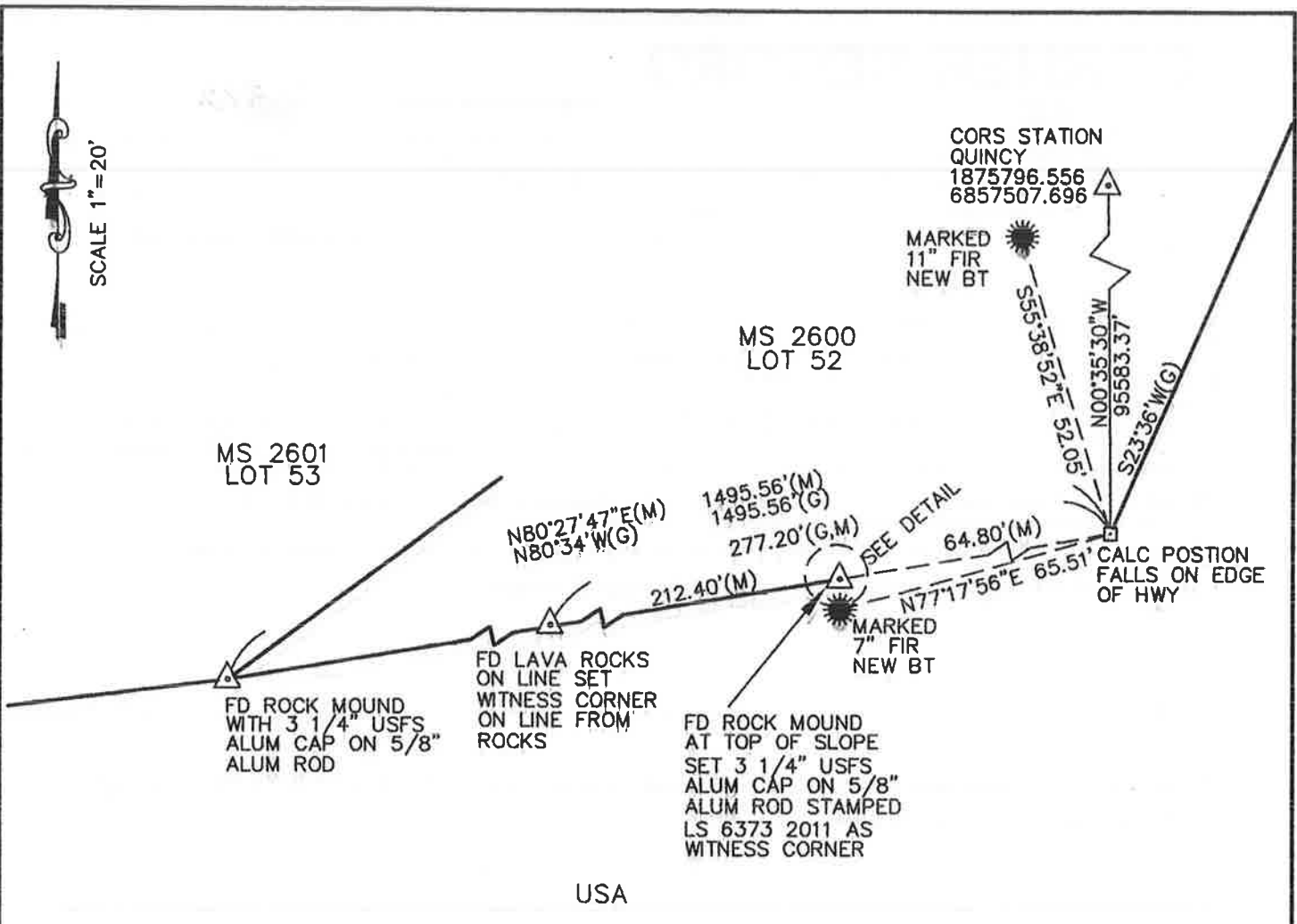

- LEGEND**
- (G) ORIGINAL GOVERNMENT SURVEY
 - (M) MEASURED
 - BEARING TREE
 - FOUND MONUMENT AS NOTED

NOTE

THE BASIS OF BEARINGS IS CALIFORNIA ZONE 1, NAD 83 DERIVED FROM GPS OBSERVATIONS

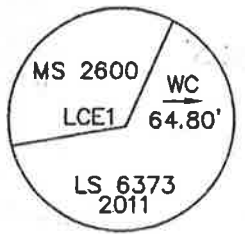

USFS ALUM CAP NOT TO SCALE

MINERAL SURVEY FOR USFS

BEING A PORTION OF SECTION 2 & 3, TOWNSHIP 21 NORTH, RANGE 9 EAST, MDM

11-07-041

AUGUST 2011



L & L SURVEYING

1007 BELLE ROAD PO BOX 671 PARADISE, CA 95967 (530)877-4300