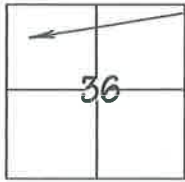

# CORNER RECORD

Document Number 406

City of \_\_\_\_\_ County of Plumas, California  
Brief Legal Description Section 36, Township 28 North, Range 7 East, Mount Diablo Meridian

	CORNER TYPE		COORDINATES (Optional)	
	Government Corner <input type="checkbox"/>	Control <input type="checkbox"/>	N. _____	E. _____
Meander <input type="checkbox"/>	Property <input checked="" type="checkbox"/>	Zone _____	NAD27 <input type="checkbox"/>	NAD83 <input type="checkbox"/>
Rancho <input type="checkbox"/>	Other <input type="checkbox"/>	NAD83 Epoch _____	Elev. _____	
Date of Survey <u>May 13, 2014</u>		Vert Datum <u>NGVD29</u>	<input type="checkbox"/>	NAD88 <input type="checkbox"/>
		Meas. Units <u>Metric</u>	<input type="checkbox"/>	Imperial <input type="checkbox"/>

Corner - Left as found  Found and tagged  Established  Reestablished  Rebuilt

Identification and type of corner found: Evidence used to identify or procedure used to establish or reestablish the corner.  
The point on the 20' radius on the Southeast of Lot 16, LACC # 8, 3 Maps 38 was missing. Existing points found on Lot 16 were used to reestablish the missing corner.

A description of the physical condition of the monuments as found and as set or reset.  
Set 5/8" rebar and plastic plug LS4530.

### SURVEYOR'S STATEMENT

This Corner Record was prepared by me or under my direction in conformance with the Land Surveyor's Act on May 13, 2014.

Signed James Q. Eddy Jr P.L.S. or R.C.E No.: L.S. 4530

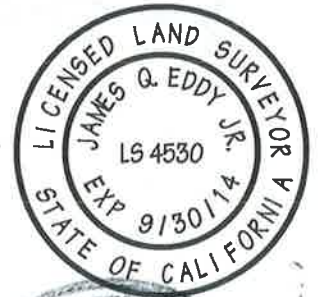

### COUNTY SURVEYOR'S STATEMENT

This Corner Record was received August 12, 2014 and examined and filed August 20, 2014.

Signed R. Tom Shulte P.L.S. or R.C.E No.: \_\_\_\_\_

Title County Surveyor

County Surveyor's Comment \_\_\_\_\_





Scale: 1" = 60'

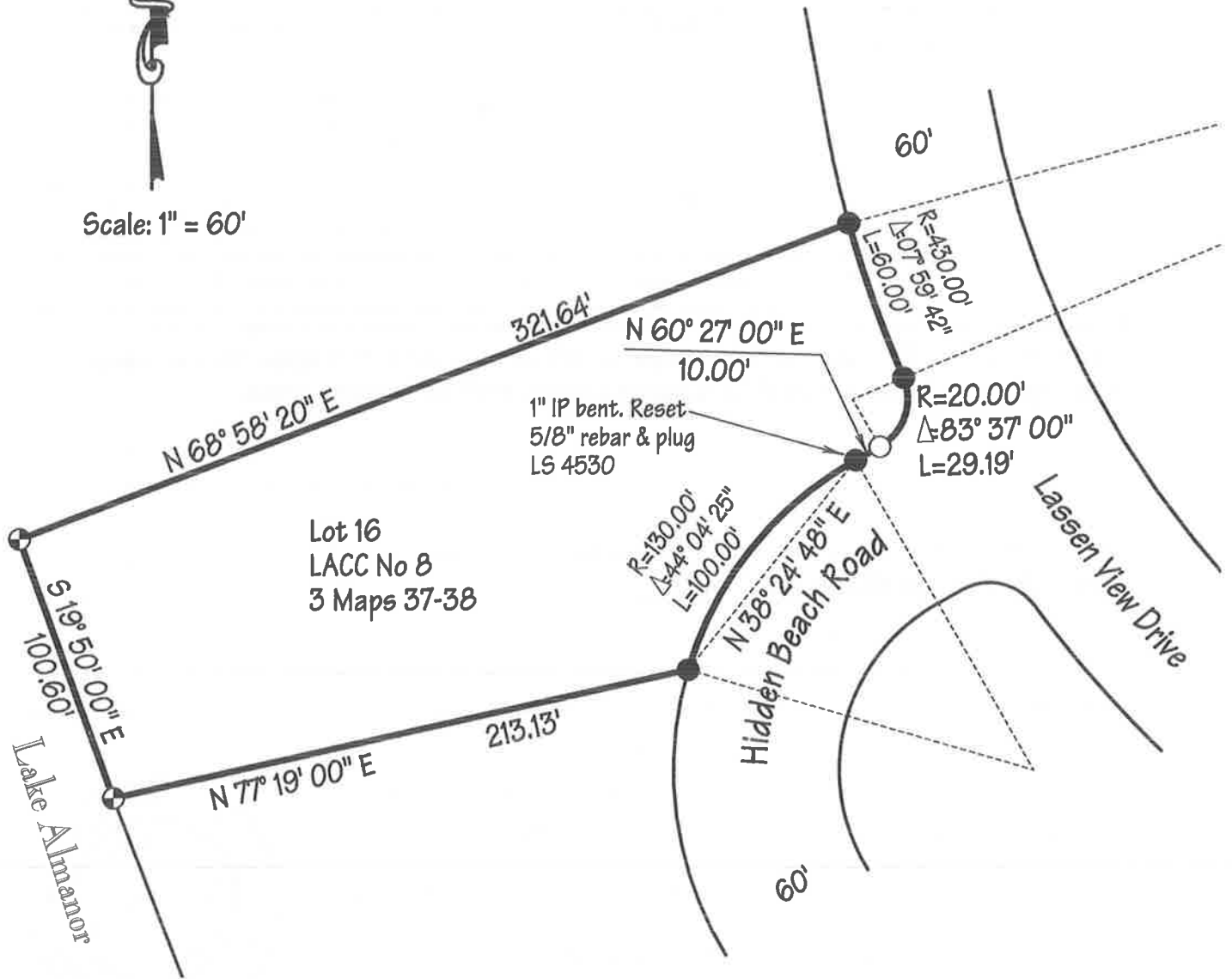

Basis of Bearings: The chord bearing between the 2 found monuments on the 130' radius curve being N 38° 24' 48" E calculated from record per 3 Maps 38.

- Indicates found 1" IP tagged LS 3202 per 3 Maps 38 unless noted otherwise.
- Indicates set 5/8" rebar and plug tagged LS 4530.
- ⊕ Indicates point per 3 Maps 38 searched for and not found. Area is steep, unstable and rocky. Nothing reset.