

CORNER RECORD

Agency Index 431
 Document Number _____

City of near Whitehawk County of Plumas, California

Brief Legal Description North 1/16th, S3 and S2, T21N, R12E Mount Diablo Meridian

CORNER TYPE		COORDINATES (Optional)	
<input checked="" type="checkbox"/> Government Corner	<input type="checkbox"/> Control	N. _____	E. _____
<input type="checkbox"/> Meander	<input type="checkbox"/> Property	<input type="checkbox"/> Elevation _____	
<input type="checkbox"/> Rancho	<input type="checkbox"/> Other	<input type="checkbox"/> Units Metric <input type="checkbox"/> U.S. Survey Foot <input type="checkbox"/>	
		<input type="checkbox"/> Horizontal Datum _____	
		Zone _____ Epoch Date _____	
		Vertical Datum _____	
Date of Survey <u>9-26-2018</u>		<input type="checkbox"/> Complies with Public Resources Code §§8801-8819	
		<input type="checkbox"/> Complies with Public Resources Code §§8890-8902	

PLS Act Ref: 8765(d) 8771 8773 Other: _____

Corner/Monument: Left as found Established Rebuilt Pre-Construction
 Found and tagged Reestablished Referenced Post-Construction

Narrative of corner identified and monument as found, set, reset, replaced, or removed:
 See sheet #2 for description (s):

Found $\frac{5}{8}$ " Aluminum Rod with $\frac{3}{4}$ " Aluminum Cap in rock mound, per 10RS101.
 Monument in excellent condition. Rebuilt and added to rock mound, 3' diameter, 8" in height.
 Set new bearing tree. Painted rocks red. Set post with 54-2 & 54-9 sign 2' southerly of monument.

SURVEYOR'S STATEMENT

This Corner Record was prepared by me or under my direction in conformance with the Professional Land Surveyors' Act on 11/29/18
 Signed [Signature] P.L.S. or R.C.E. No. P.L.S. 7172



COUNTY SURVEYOR'S STATEMENT

This Corner Record was received 2/27/19
 and examined and filed 7/30/19
 Signed [Signature] P.L.S. or R.C.E. No. 30515
 Title COUNTY SURVEYOR



County Surveyor's Comment _____

Refreshed and Repainted
 8" Cedar, painted blaze and ring.
 54-3 sign. Mag Spikes for bearing
 and distance. 54-9 sign on
 back of tree.



NOT TO SCALE

() INDICATES RECORD DATA PER 10RS101

MEASURED AND RECORD PER 10RS101
 8.9'
 N 57°40' W

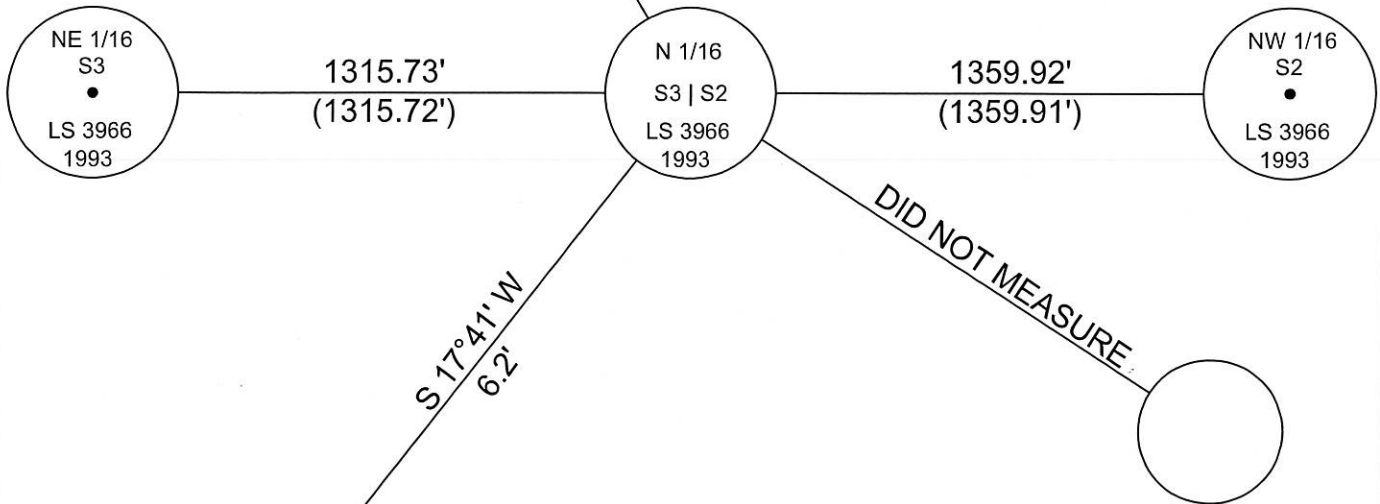

Set new bearing tree, a
 14" Douglas Fir, blazed and
 scribed "N 1/16 S3 BT", etched 6"
 ring 6' above ground,
 painted blaze and ring red.
 54-3 sign. Mag Spikes for
 bearing and distance.
 54-9 sign on back of tree.

12" Douglas Fir
 Dead Snag - Left as is.