

LANDON ADDITION

TO THE

TOWN OF GREENVILLE

SITUATED IN SE⁴ of NW⁴ of Sec. 3 T. 26 N. R. 9 E. M. D. M.

PLUMAS COUNTY, CALIFORNIA.

Scale 1" = 100 FT.

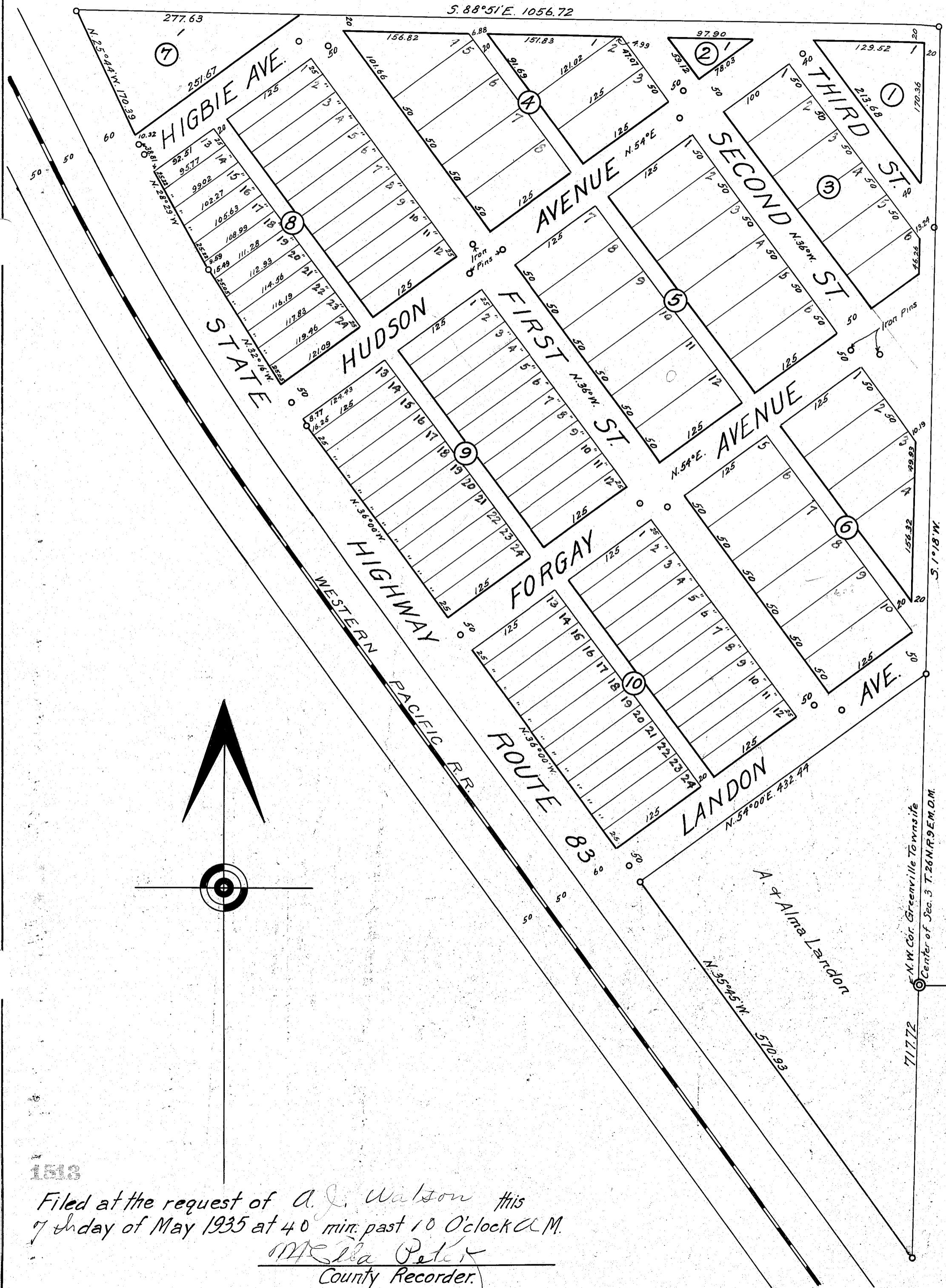

This is to certify that the undersigned are the owners in fee simple of all the subdivided lands delineated on this map and that they do hereby consent to the making thereof: that the streets and alleys delineated on said map are not offered for dedication to the public use, but are offered and intended solely for the use and convenience of the owners and occupants of said lots, such use, to be only an easement over said lands, the fee to be and remain in the undersigned, that no part of said lands are offered for dedication to a public use, and that the undersigned are the only persons whose consent is necessary to pass a clear title to said lands.

A. Landon
Alma Landon

State of California } S.S.
 County of Plumas }

On this 20th day of April 1935, before me A. R. Bidwell a Notary Public in and for said county personally appeared A. Landon and Alma Landon known to me to be the persons described in and who executed the foregoing certificate and they acknowledged to me that they executed the same

A. R. Bidwell
 Notary Public in and for said County and State.

I, A. J. Watson, a Registered Civil Engineer of the State of California, hereby certify that under the direction of the above named owners A. and Alma Landon, I, have surveyed and subdivided the land described and included in this map into lots and streets as shown on this map and have established permanent monuments the nature and location of which are plainly shown on this map. I, further certify that this map is accurate and according to the survey made by me.

Dated April 17th 1935 A. J. Watson

We, A. J. Watson, County Surveyor, and H. C. Flournoy, County Assessor of the County of Plumas, do hereby certify that we have examined the land and the whole thereof represented by this map as to its value for residential and commercial purposes and uses and favorably recommend the approval and acceptance of the same by the Board of Supervisors of said County.

Dated April 18th 1935 A. J. Watson
 County Surveyor
H. C. Flournoy
 County Assessor

I, John Donnemwirth, Auditor of Plumas County, do hereby certify that there are no liens or unpaid State, County, Municipal or other taxes, except such as are not yet due and payable against this tract or subdivision of land shown by this map or any part thereof

Dated April 18th 1935 John Donnemwirth
 County Auditor

This is to certify that this map presented to the Board of Supervisors of said County at a regular meeting thereof on the 6th day of May 1935, and was on said date approved by said Board.

B. F. Pauley Chairman
John Donnemwirth Clerk

1513
 Filed at the request of A. J. Watson this
 7th day of May 1935 at 40 min. past 10 O'clock A.M.
M. E. Peter
 County Recorder.

GREENVILLE
 TOWNSITE