

BRESCIANI TRACT
 SEC. 13 T. 24 N. R. 9 E. M. D. M.
 PLUMAS CO CALIF.
 SCALE 1" = 100 FT.

I, hereby certify that this map was presented to the Board of Supervisors of Plumas County at a regular meeting held May 5th 1941, and was on said date approved by said Board.

B. BRESCIANI

John Donnenwirth
 County Clerk and ex-officio Clerk of the Board of Supervisors of Plumas County.

W. W. BELL

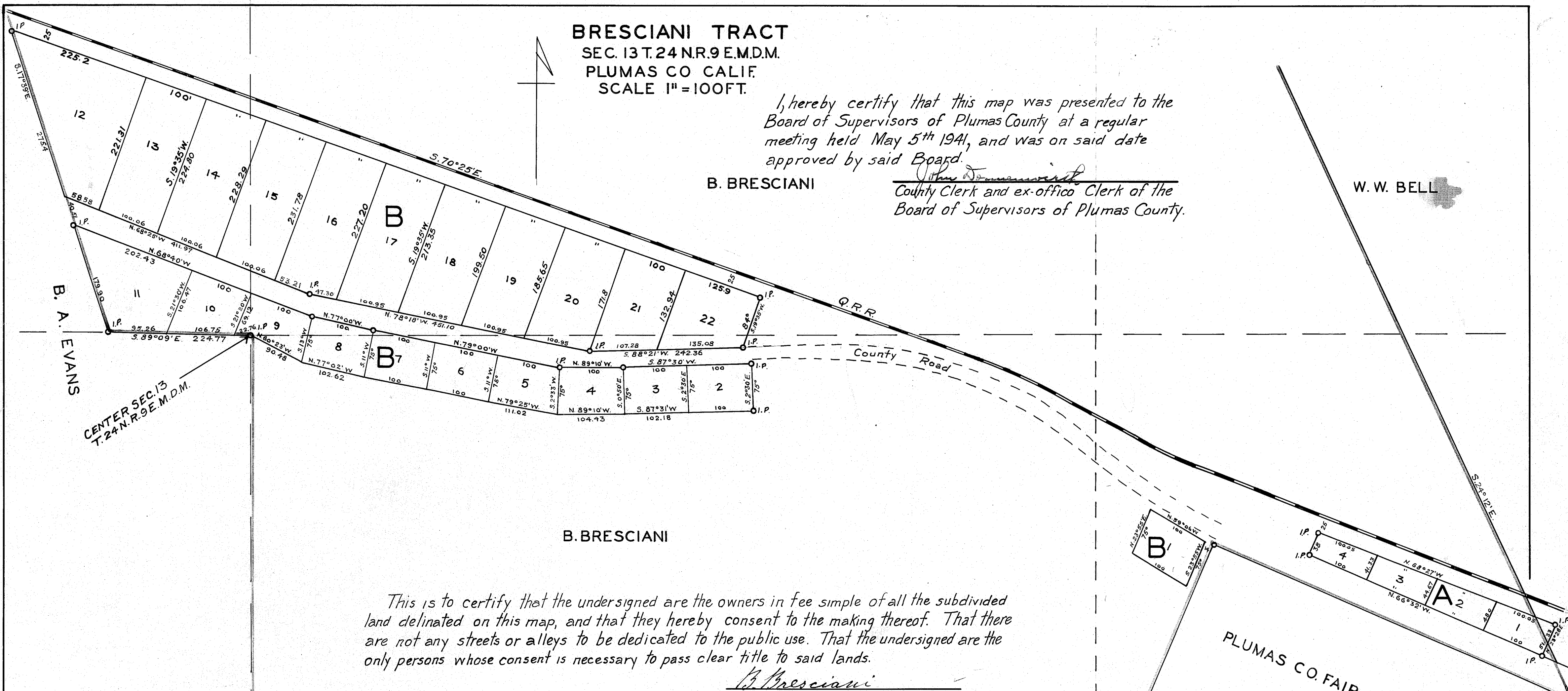

B. BRESCIANI

This is to certify that the undersigned are the owners in fee simple of all the subdivided land delineated on this map, and that they hereby consent to the making thereof. That there are not any streets or alleys to be dedicated to the public use. That the undersigned are the only persons whose consent is necessary to pass clear title to said lands.

B. Bresciani
Angelina Bresciani

State of California } S.S.
 County of Plumas

On this 5th day of ~~April~~ ^{May} 1941, before me Leon L. Clough, a Notary Public in and for the said County personally appeared B. Bresciani and Angelina Bresciani known to me to be the persons described in and who executed the foregoing certificate, and they acknowledged to me that they executed the same.

Leon L. Clough
 Notary Public in and for said County and State.

I, A. J. Watson, a Registered Civil Engineer of the State of California, hereby certify that under the direction of the above named owners Bob and Angelina Bresciani I, have surveyed and subdivided the land described and included in this map into lots and blocks, as shown on this map and I, have established permanent monuments the nature and location of are plainly shown on this map. I, further certify that this map is accurate and according to the survey made by me March 10th & 15th 1941

A. J. Watson
 Certificate No 2554.

I, A. J. Watson, County Surveyor of Plumas County, California do hereby certify that I, have examined the map of the Bresciani Tract and that I, find that it complies with the provisions of the "Subdivision Map Act" and that the map is technically correct.

April 14th 1941 A. J. Watson
 County Surveyor.

I, John Donnenwirth, Auditor of Plumas County, do hereby certify that there are no liens or unpaid State, County, Municipal or other taxes, except such as are not yet due and payable against this tract or subdivision of land shown by this map or any part thereof.

John Donnenwirth
 County Auditor

Filed for Record at the request of A. J. Watson this 7th day of May 1941 at 34 minutes past 9 O'clock A. M.

Verda Smith Roberts
 County Recorder