

I, A.J. WATSON, hereby certify and declare that I am the duly elected, qualified and acting County Surveyor of the County of Plumas, State of California; that I have examined this plat or map; that the subdivision, as shown, is substantially the same as it appears on the tentative map of this subdivision heretofore submitted to me; that all provisions of Chapter 2, Division 4, Part 2, of the Business and Professions Code of the State of California, applicable at the time of the approval of said tentative map, have been complied with, and that I am satisfied that this map is technically correct.
 Dated this 24th day of June 1946

A.J. Watson
 County Surveyor of the County of Plumas, State of California.

I, JOHN DONNENWIRTH, hereby certify and declare that I am the County Clerk of the County of Plumas, State of California, and ex-officio Clerk of the Board of Supervisors of said County; that said Board of Supervisors, at a regular meeting of said Board, held on this date, approved this map and accepted on behalf of the public the parcels of land shown thereon, as offered for dedication for public use in conformity with the terms of the offer of dedication.

WITNESS my hand and official seal this 2nd day of July 1946

John Donnenwirth
 County Clerk of the County of Plumas State of California, and ex-officio Clerk of the Board of Supervisors thereof.

Quincy, California
 July 3 1946

This map is accepted for filing showing the names of all parties whose consent is necessary to pass title as per certificate No. _____ on file in this office.

113
John S. Flanagan
 County Recorder of Plumas County California

FILED FOR RECORD AT REQUEST OF *W.M. Macmillan*, ON *July 3* 1946 AT 15 MINUTES 30 CLOCK P.M.
John S. Flanagan
 County Recorder of Plumas County California

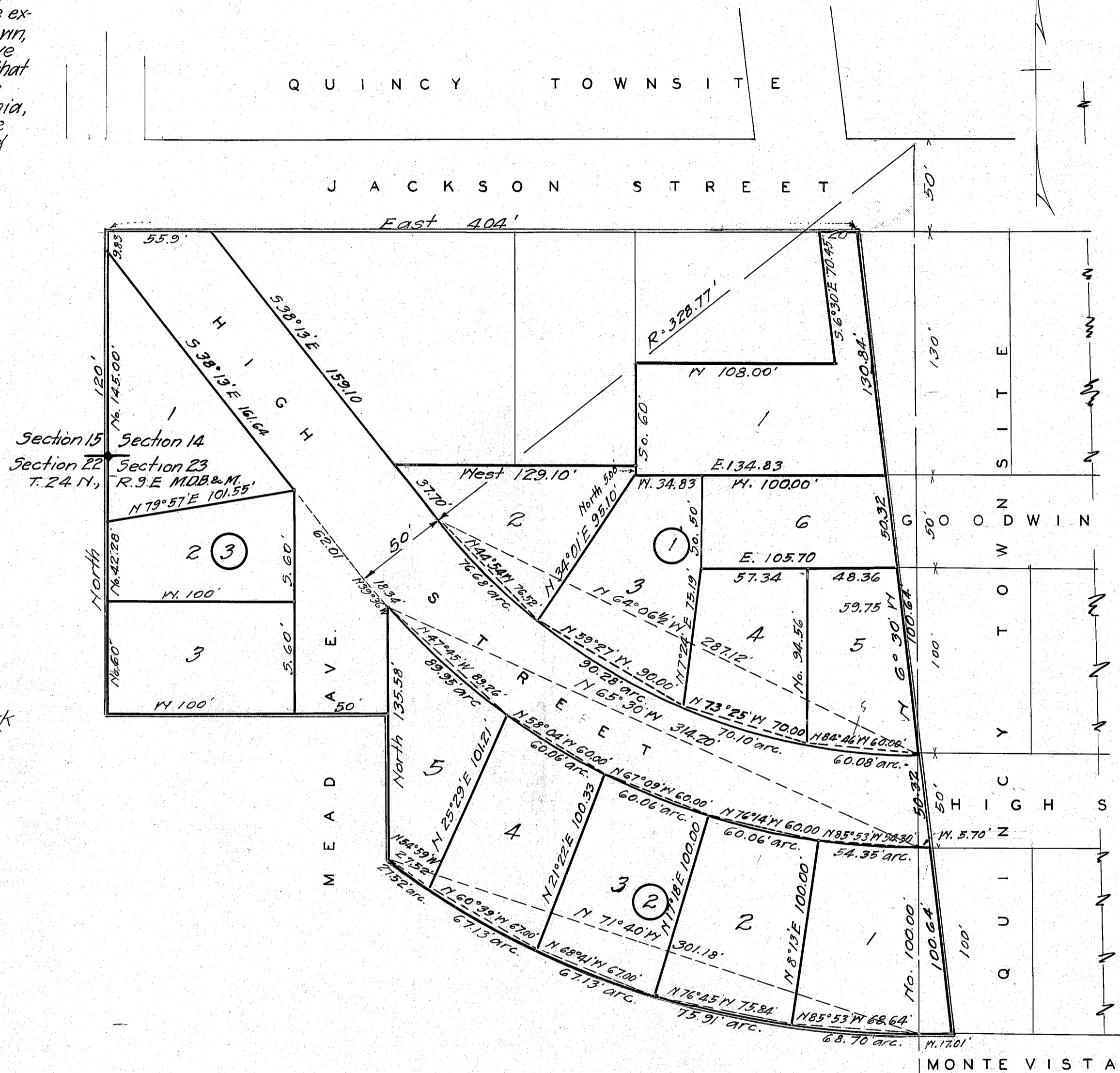

THE UNDERSIGNED *F.G. Gansner, C.N. Erwin, J.M. Jackson and Charles Mead*
 owners of the property delineated on this sheet and known as ERWIN SUBDIVISION, UNIT NO. 1, ADDITION to QUINCY TOWNSITE, and whose consent is necessary to pass a clear title to the said property, do hereby consent to the making of this map and to the filing of the same in the Office of the County Recorder of Plumas County, California, and we hereby dedicate to public use the parcels of land shown on said map as streets. *F.G. Gansner*
C.N. Erwin, J.M. Jackson, Charles Mead

STATE OF CALIFORNIA } ss on this 2nd day of July
 COUNTY OF PLUMAS } 1946 before me
William M. Macmillan
 a Notary Public in and for said County, duly commissioned and sworn, personally appeared *F.G. Gansner, C.N. Erwin, J.M. Jackson and Charles Mead*
 known to me to be the persons whose names are subscribed to the within instrument, and they acknowledged to me that they executed the same.

IN WITNESS WHEREOF I have hereunto set my hand and affixed my official seal of my office in the said County, the day and year on this certificate first written above
William M. Macmillan
 Notary Public in and for the County of Plumas, State of California.

I, James F. Flanagan, hereby certify that I now am and at all times hereinafter mentioned have been duly registered civil engineer of the State of California; that on April 28th 1946 I marked on the ground with cedar stakes driven almost flush with the ground and with brads driven into the driven stake to designate the point on the stake, the corners of Lots 1 and 6 Block 1, that the monuments are such that the survey may be readily retraced, that it is my intention to reset these stakes and to set all corners of all the remaining lots and blocks with steel pins at points exactly as shown on this map so that the survey may be retraced; that said survey and map was made under the direction of
 Dated this 21st day of June 1946

James F. Flanagan
 Registered Civil Engineer #292

ERWIN HIGHLANDS UNIT NO. 1
 A SUBDIVISION OF QUINCY TOWNSITE
 PLUMAS COUNTY, CALIFORNIA

