

I, JOHN DONNENWIRTH COUNTY CLERK AND EX OFFICIO CLERK OF THE BOARD OF SUPERVISORS OF THE COUNTY OF PLUMAS STATE OF CALIFORNIA HEREBY CERTIFY THAT AT A REGULAR MEETING OF SAID BOARD HELD ON THIS DATE APPROVE D THIS MAP AND ACCEPTED ON BEHALF OF THE PUBLIC ALL PARCELS OF LAND SHOWN THERON AS OFFERED FOR PUBLIC USE IN CONFORMITY WITH THE TERMS OF THE OFFER OF DEDICATION
 WITNESS MY HAND AND SEAL THIS 4th DAY OF November, 1946

I, A. J. WATSON COUNTY SURVEYOR OF PLUMAS COUNTY CALIFORNIA AND A REGISTERED CIVIL ENGINEER OF THE STATE OF CALIFORNIA IN OCTOBER OF 1946 I SURVEYED THE LANDS SHOWN ON THIS MAP THAT PERMANENT MONUMENTS WERE ESTABLISHED AS INDICATED THEREON AND THAT THE SAME IS TECHICALLY CORRECT SAID LANDS ARE SITUATED IN THE SW 1/4 OF SE 1/4 OF SEC. 3 T 26 N R 9 E M. D. M.

Oct 10th 1946 A. J. Watson, C.E. No. 2554

COUNTY CLERK AND EX OFFICIO CLERK OF THE BOARD OF SUPERVISORS OF THE COUNTY OF PLUMAS STATE OF CALIFORNIA

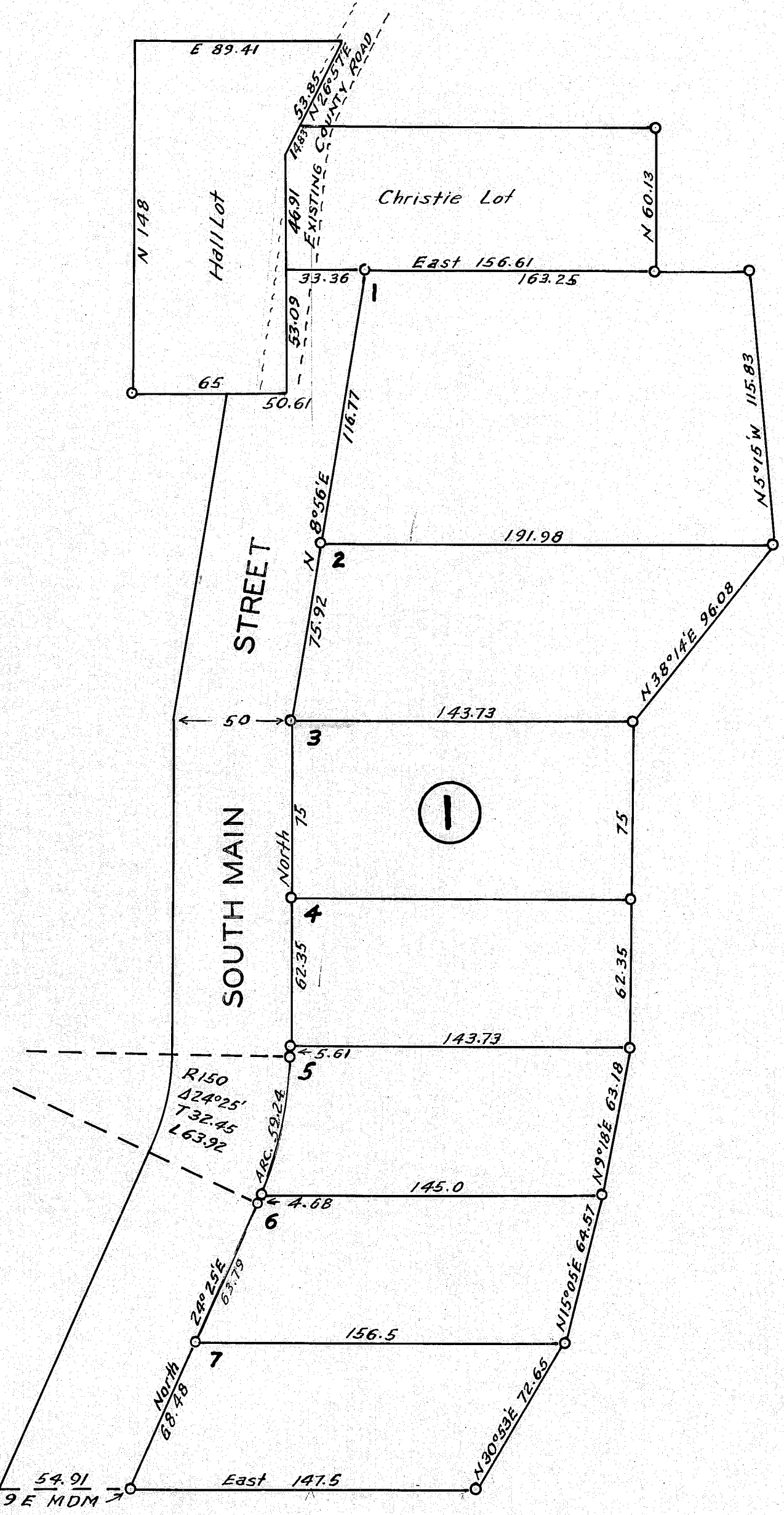

BIDWELL ADDITION
 TO THE TOWN OF GREENVILLE
 PLUMAS COUNTY CALIFORNIA
 COMPRISING A PORTION OF LOT 5 BLOCK 7
 O DENOTES IRON PIPES
 SCALE 1"=50'

THIS IS TO CERTIFY THAT BRUCE S. BIDWELL IS THE SOLE OWNER OF THE TRACT OF LAND SUBDIVIDED AND SHOWN ON THIS MAP

AND THIS IS TO FURTHER CERTIFY THAT BRUCE S. BIDWELL HEREBY CONSENTS TO THE PREPARATION AND RECORDING OF THIS MAP AND HEREBY DEDICATES TO PUBLIC USE ALL PARCELS OF LAND SHOWN ON SAID MAP AS STREETS OR ALLEYS

IN WITNESS WHEREOF I HAVE HEREUNTO AFFIXED MY NAME THIS 4 DAY OF Nov. 1946

Bruce S. Bidwell
 STATE OF CALIFORNIA }
 COUNTY OF PLUMAS } SS
 SUBSCRIBED AND SWORN TO BEFORE ME

A NOTARY PUBLIC THIS 4th DAY OF Nov. 1946

Leon R. Gough
 NOTARY PUBLIC IN AND FOR THE COUNTY OF PLUMAS
 STATE OF CALIFORNIA

1256

FILED FOR RECORD THIS 6th DAY OF November 1946

John A. Hogan
 RECORDER

West 384.7 to 1/4 Sec. Cor.
 South Side Sec. 3 T 26 N R 9 E MDM