

ROCKWELL PARK

SITUATED IN SE 1/4 OF SW 1/4 OF SECTION 18

T24N R10E MDM
PLUMAS CO., CALIFORNIA

SCALE 1"=50'
O- DENOTES IRON PIN

I, A.J. Watson, hereby certify that I am now and at all times hereinafter mentioned, have been a duly registered Civil Engineer of the State of California; that during the month of APRIL, 1947, I surveyed the lands shown on this map at the request of Ray C. Smith and Will F. Morrish, that monuments of the character and occupying the positions indicated on said map have been set and that they are sufficient to enable the survey to be retraced. Said lands are located in Section 18, Township 24 North, Range 10 East MDM, and contain 2.66 acres more or less.

A.J. Watson
A.J. WATSON, R.C.E. N° 2554

We the undersigned, Ray C. Smith and Will F. Morrish, hereby certify that we are the only persons holding any record, title or interest in the lands shown as subdivided on this map entitled "ROCKWELL PARK", that we consent to the making and recording of said map and that we hereby dedicate to public use all parcels of land shown on said map as streets, roads, drives, avenues, lanes, and alleys.

Ray C. Smith Will F. Morrish

STATE OF CALIFORNIA } ss
COUNTY OF PLUMAS }

On this 7th day of July, 1947, before me, Leon L. Dough, a Notary Public in and for said County and State personally appeared RAY C. SMITH and WILL F. MORRISH, known to me to be the persons whose names are subscribed to the foregoing instrument and acknowledged to me that they executed the same

IN WITNESS WHEREOF, I have hereunto set my hand and affixed my official seal, at my office in the County and State aforesaid, the day and year in this certificate first above written.

Leon L. Dough
Notary Public in and for the County of Plumas, State of California

My commission expires:
January 30, 1951

I, A.J. WATSON, hereby certify and declare that I am the duly elected, acting, and qualified County Surveyor of the County of Plumas, State of California, that I have examined this plot or map; that the subdivision as shown is substantially the same as it appears on the tentative map of this subdivision heretofore submitted to me; that all provisions of Chapter 2, Division 4, Part 2, of the Business and Professions Code of the State of California, applicable at the time of approval of said tentative map, have been complied with and that I am satisfied that this map is technically correct.

Dated this 7th day of July, 1947

A.J. Watson
County Surveyor of the County of Plumas, State of California

I, John Donnerwirth, hereby certify and declare that I am the County Clerk of the County of Plumas, State of California and ex-officio Clerk of the Board of Supervisors of said County; that said Board of Supervisors, at a regular meeting of said Board held on this date, approved this map and accepted, on behalf of the public, all parcels of land shown thereon as offered for dedication for public use, in conformity with the terms of the offer of dedication

WITNESS my hand and official seal this 8th day of July, 1947

John Donnerwirth
County Clerk of the County of Plumas, State of California and ex-officio Clerk of the Board of Supervisors thereof.

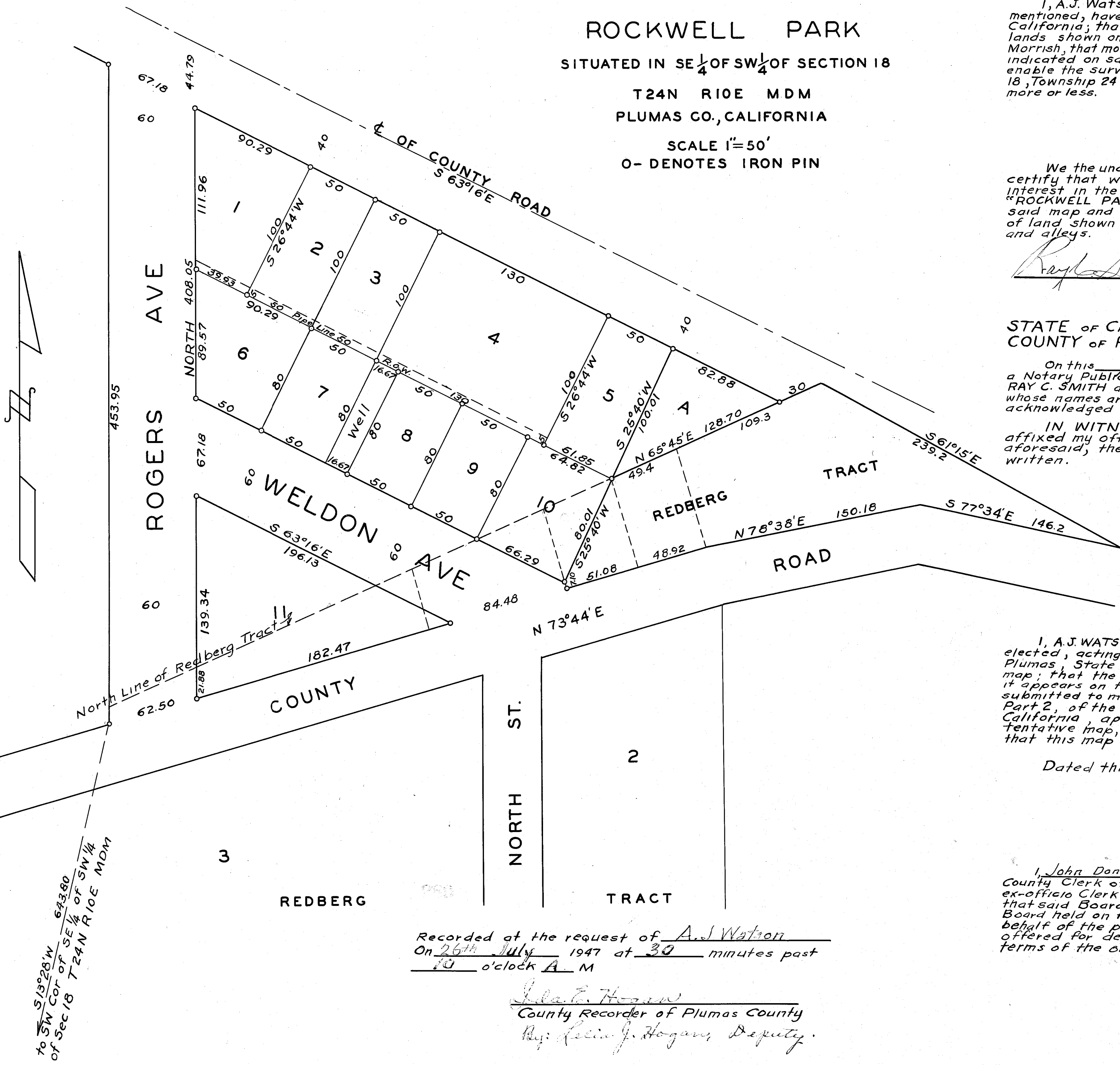

Recorded at the request of A.J. Watson
On 26th July 1947 at 30 minutes past
10 o'clock A. M

John L. Hogan
County Recorder of Plumas County
By: Lecia J. Hogan, Deputy.

S 19° 28' W 643.80
to SW Cor of SE 1/4 of SW 1/4
of Sec 18 T24N R10E MDM