

QUINCY R.R.

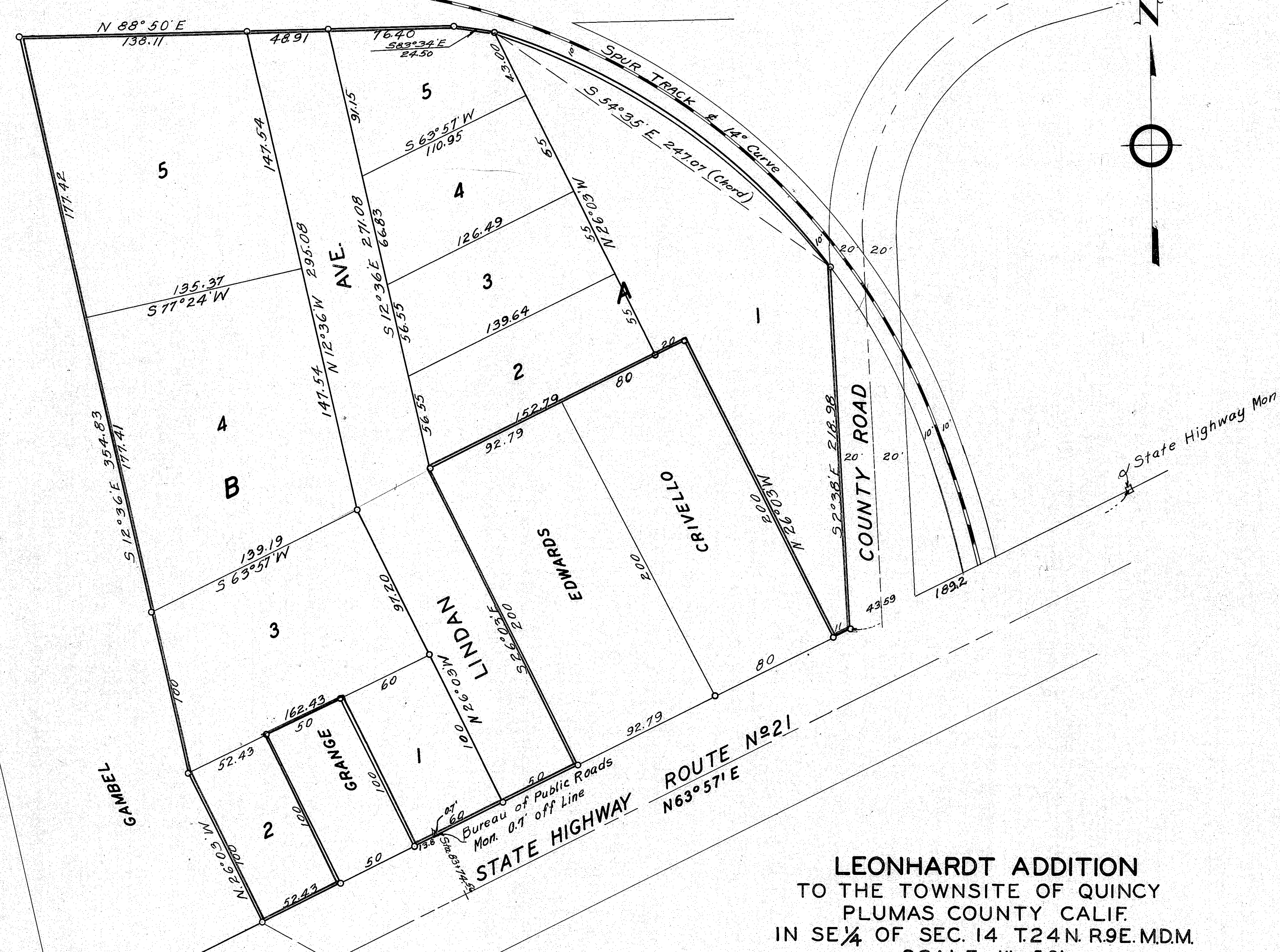

I, A.J. Watson, hereby certify that I, am now and at all times hereinafter mentioned, have been a duly registered Civil Engineer of the State of California: that during the month of December 1949, I surveyed the lands shown on this map at the request of E.G. Leonhardt and Barbara Leonhardt, that monuments of the character and occupying the positions indicated on said map have been set and that they are sufficient to enable the survey to be retraced. Said lands are located in section 14 Township 24 North, Range 9 East M.D.M. and contains 3.49 acres.

*A.J. Watson*  
A.J. WATSON, R. C. E. No 2554

We, the undersigned, E.G. Leonhardt, and Barbara Leonhardt, hereby certify that we are the only persons holding any record, title or interest in the lands shown as subdivided on this map entitled "LEONHARDT ADDITION", that we consent to the making and recording of said map and that we hereby dedicate to public use all parcels of land shown on said map as streets, roads, drives, avenues, lanes and alleys.

*E.G. Leonhardt*      *Barbara Leonhardt*

STATE OF CALIFORNIA } ss  
COUNTY OF PLUMAS }

On this 10<sup>th</sup> day of January 1950, before me LEON L. CLOUGH a Notary Public in and for said County and State personally appeared E.G. Leonhardt and Barbara Leonhardt, known to me to be the persons whose names are subscribed to the foregoing instrument and they acknowledged to me that they executed the same.

IN WITNESS WHEREOF, I have hereunto set my hand and affixed my official seal, at my office in the County and State aforesaid, the day and year in this certificate first above written.

*Leon L. Clough*  
Notary Public in and for the County of Plumas, State of California.

My commission expires:  
January 30<sup>th</sup> 1951

I, A.J. WATSON, hereby certify and declare that I, am the duly elected, acting, and qualified County Surveyor of the County of Plumas, State of California, that I, have examined this plat or map: that the subdivision as shown is substantially the same as it appears on the tentative map of this subdivision heretofore submitted to me; that all provisions of Chapter 2, Division 4 Part 2, of the Business and Professions Code of the State of California, applicable at the time of approval, of said tentative map, have been complied with and that I am satisfied that this map is technically correct.

Dated this 6<sup>th</sup> day of January 1950

*A.J. Watson*  
County Surveyor of the County of Plumas, State of California.

*Luis Alvarado* hereby certify and declare that I, am the County Clerk of the County of Plumas, State of California and ex-officio Clerk of the Board of Supervisors of said County; that said Board of Supervisors, at a regular meeting of said Board held on this date, approved this map and accepted, on behalf of the public, all parcels of land shown thereon as offered for dedication for public use, in conformity with the terms of the offer of dedication.

WITNESS: my hand and official seal this 7<sup>th</sup> day of February 1950

*Luis Alvarado*  
County Clerk of the County of Plumas State of California and ex-officio Clerk of the Board of Supervisors thereof.

**LEONHARDT ADDITION**  
TO THE TOWNSITE OF QUINCY  
PLUMAS COUNTY CALIF.  
IN SE 1/4 OF SEC. 14 T.24 N. R.9E. M.D.M.  
SCALE 1"=50'

NOTE:  
O Indicates Iron pipe or Iron stake  
Basis of bearings, State Highway alignment

Recorded at the request of *A.J. Watson*  
On February 8 1950 at 30 minutes past  
9 o'clock A.M.

*Ida E. Hogan*  
County Recorder of Plumas County  
By *Elj Rowe* Deputy.

S 59° 15' E 162.43' (Record of survey, Record No 1029)  
To S.E. Cor. Sec. 14 T.24 N. R.9E. M.D.M.  
(Not the original corner)  
Set by Richard R. Esker, L.L.S. No. 2587.