

Filed for record at 2 min past 9 A.M. Aug. 3rd 1949  
*W.B. Logan*  
 Recorder

SE 1/4 NE 1/4 - 21

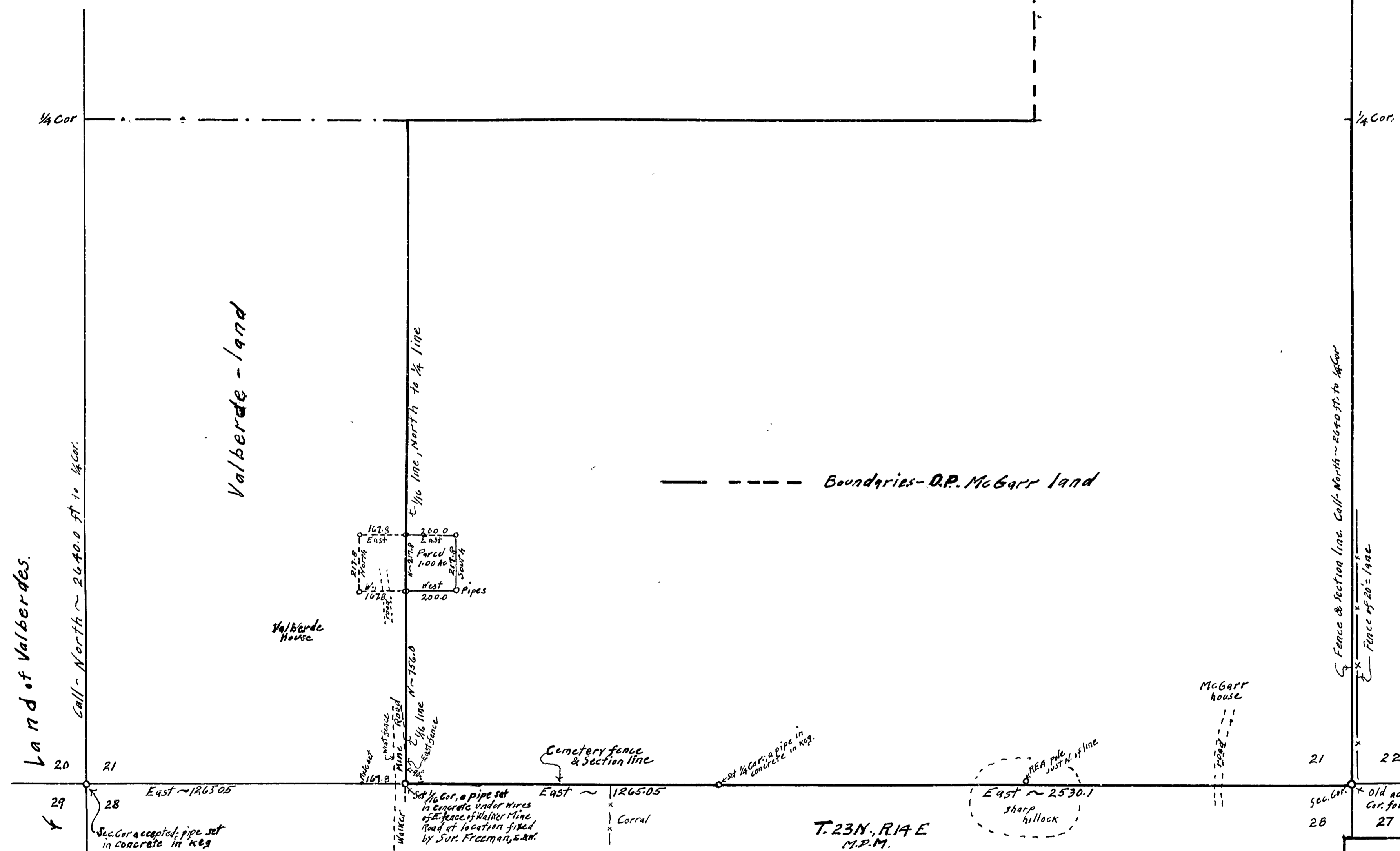

We, the undersigned accept the south section line and west 1/16 line of Sec. 21, as hereon shown, for delimiting the agreed joint boundaries of our respective legal subdivisions owned and represented, as determined by said lines

*O.P. McGarr*  
 P.H. McGarr  
 Guido Ramelli  
 Andrew Valberde  
 for Valberde lands.

WASHOE COUNTY } s.s.  
 STATE of NEVADA }  
 I, E.P. Osgood, Jr., being first duly sworn, depose and say: That on May 4, 1949, while on survey Andrew Ramelli land Valberde questioned my survey; that O.P. McGarr and Guido Ramelli were brought over & survey stopped; that said three parties then mutually agreed I should run the south line of Sec. 21, T. 23 N., R. 14 E., M.D.B. & M., the same to begin at accepted SE Cor. of said Sec. 21 and run west to and over and beyond the old Cemetery line fence, to point of intersection with fence on E. side of Walker Mine Road; that I should set this as the 1/4 Cor. as then & there so claimed to be the fact by Sur. Fred Freeman, acting for Andrew Valberde, as determined by his survey & proportional parts subdivision. That using this 1/16 point I should set 1/4 Cor. to east and 1/16 Cor. Sec. 21 to West, all 3 points to be evidenced by pipes set in concrete; that from said 1/16 Cor. I should run North at 90° to said sec. line, to intersection with properly determined and/or accepted 1/16 line, east & west thru said Sec. That said 3 parties respectively agreed the lines so run should determine the line E&W between Guido Ramelli & O.P. McGarr, and the line N&S. between Valberdes & O.P. McGarr; all as more fully shown by this Plat.  
 E. P. Osgood, Jr.  
 Subscribed and sworn to before me this 29 day of June 1949  
 Notary Public in and for Washoe County, Nevada

I, E.P. Osgood, Jr., do hereby certify that this is a true and accurate map of the lines run as shown hereon compiled from a field survey performed under my direction.  
*Edwin P. Osgood, Jr.*  
 Reg. Sur. No. 2585 Calif.

SURVEY FOR  
 MCGARR, RAMELLI & VALBERDE  
 SETTING SOUTH LINE & WEST 1/16 LINE  
 Sec. 21, T. 23 N., R. 14 E., M.D.B. & M.

E.P. Osgood, Jr. MAY 1949  
 SCALE  
 1 inch = 300 Feet  
 100 0 500 1000 Feet