

# RECORD OF SURVEY

OF A PORTION OF THE NORTHEAST QUARTER OF THE SOUTHEAST  
QUARTER OF SECTION 11, T24N, R9E, M.D.M.

SURVEYED AT THE REQUEST OF COYLE E. BYBEE, ATTORNEY  
FOR  
MRS. MARGARET P. STEINER SMITH

SURVEYED BY RICHARD R. ECKER, LICENSED SURVEYOR NO. 2587

SCALE: 1"=100'

NOVEMBER, 1951

BASIS OF BEARINGS IS MONUMENTED NORTH  
BOUNDARY OF S.E. 1/4 S.E. 1/4, SEC. 11

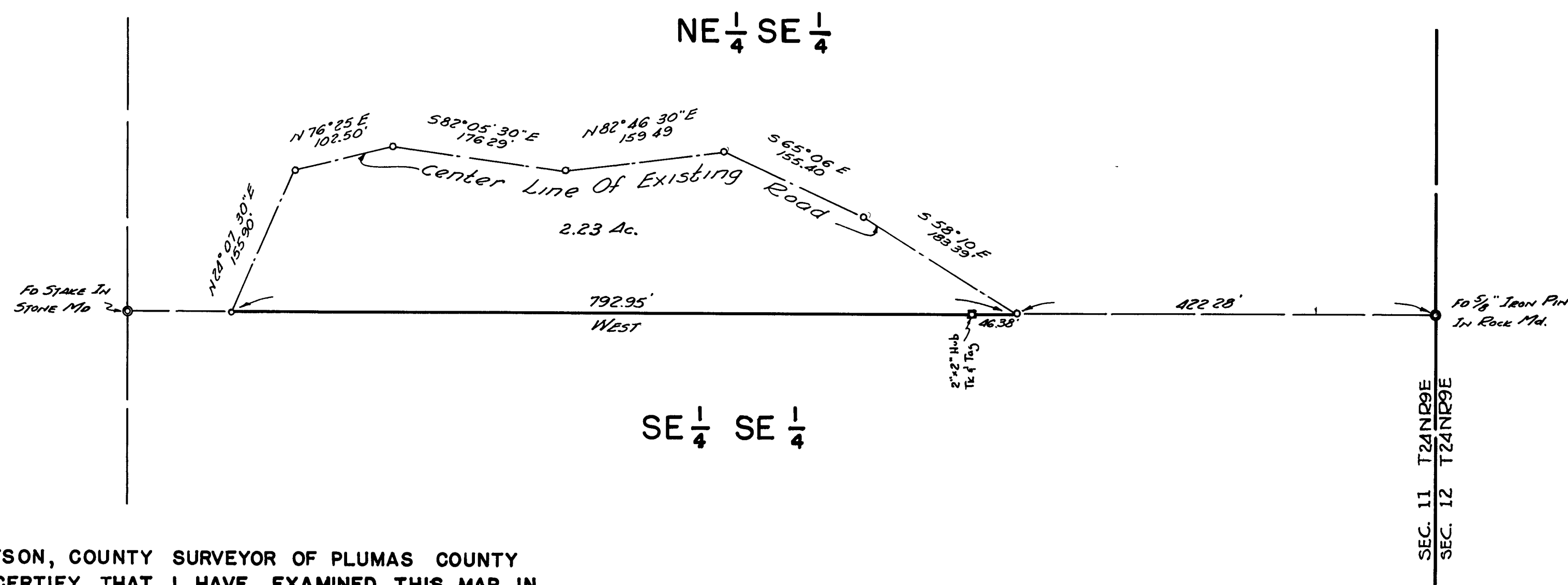

I, A.J. WATSON, COUNTY SURVEYOR OF PLUMAS COUNTY  
HEREBY CERTIFY THAT I HAVE EXAMINED THIS MAP IN  
ACCORDANCE WITH THE PROVISIONS OF LAW.

A.J. Watson 11/19/51  
COUNTY SURVEYOR

FILE NO. 1109

FILED AT THE REQUEST OF R.R. ECKER  
THIS 21 DAY OF Nov., 1951 AT 11  
MINUTES PAST 1 O'CLOCK P.M.

John E. Hogan  
COUNTY RECORDER