

RECORD OF SURVEY

OF A PORTION OF N.E. QUARTER, SEC. 3, T. 26 N., R. 9 E., M.D.M. COUNTY OF PLUMAS - CALIFORNIA

SURVEYED AT THE REQUEST OF JAMES E. WASHOE, GREENVILLE, APRIL, 1952 SURVEYED BY RICHARD R. ECKER, LICENSED SURVEYOR NO 2587
BASIS OF BEARINGS DERIVED FROM MONUMENTED STATE HIGHWAY SCALE: 1" = 50'

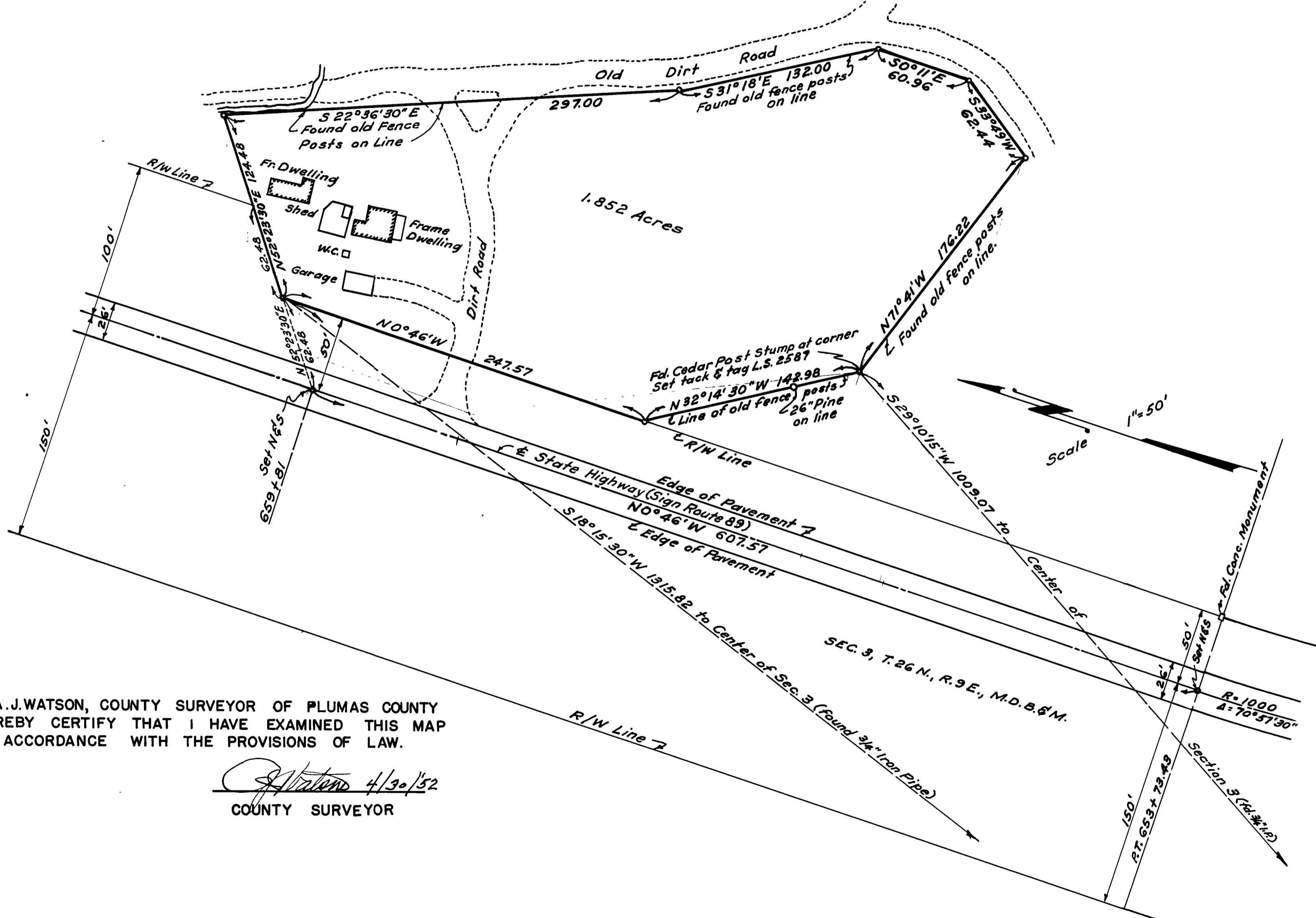

LEGEND
 o... Indicates 3/4" Iron Pipe & Tag L.S. 2587, Set.

BASIS OF BEARINGS
 The bearing N0°46'W of the center line of the State Highway, was used as the basis of bearings upon this map.

Surveyed by,
Richard R. Ecker
 Licensed Surveyor 2587

I, A.J. WATSON, COUNTY SURVEYOR OF PLUMAS COUNTY HEREBY CERTIFY THAT I HAVE EXAMINED THIS MAP IN ACCORDANCE WITH THE PROVISIONS OF LAW.

A. J. Watson 4/30/52
 COUNTY SURVEYOR

FILE NO 1923
 FILED AT THE REQUEST OF RICHARD R. ECKER THIS 30th DAY OF April 1952 AT 6 MINUTES PAST 1 O'CLOCK P. M.
Ida E. Hogan
 COUNTY RECORDER

1/25 76