

35 36
2 1

Township Line - N99°38'W1349.4' to N.W. Cor. Sec. 1, T22N. R.12E. MD. B. & M. 1/2 Cor.

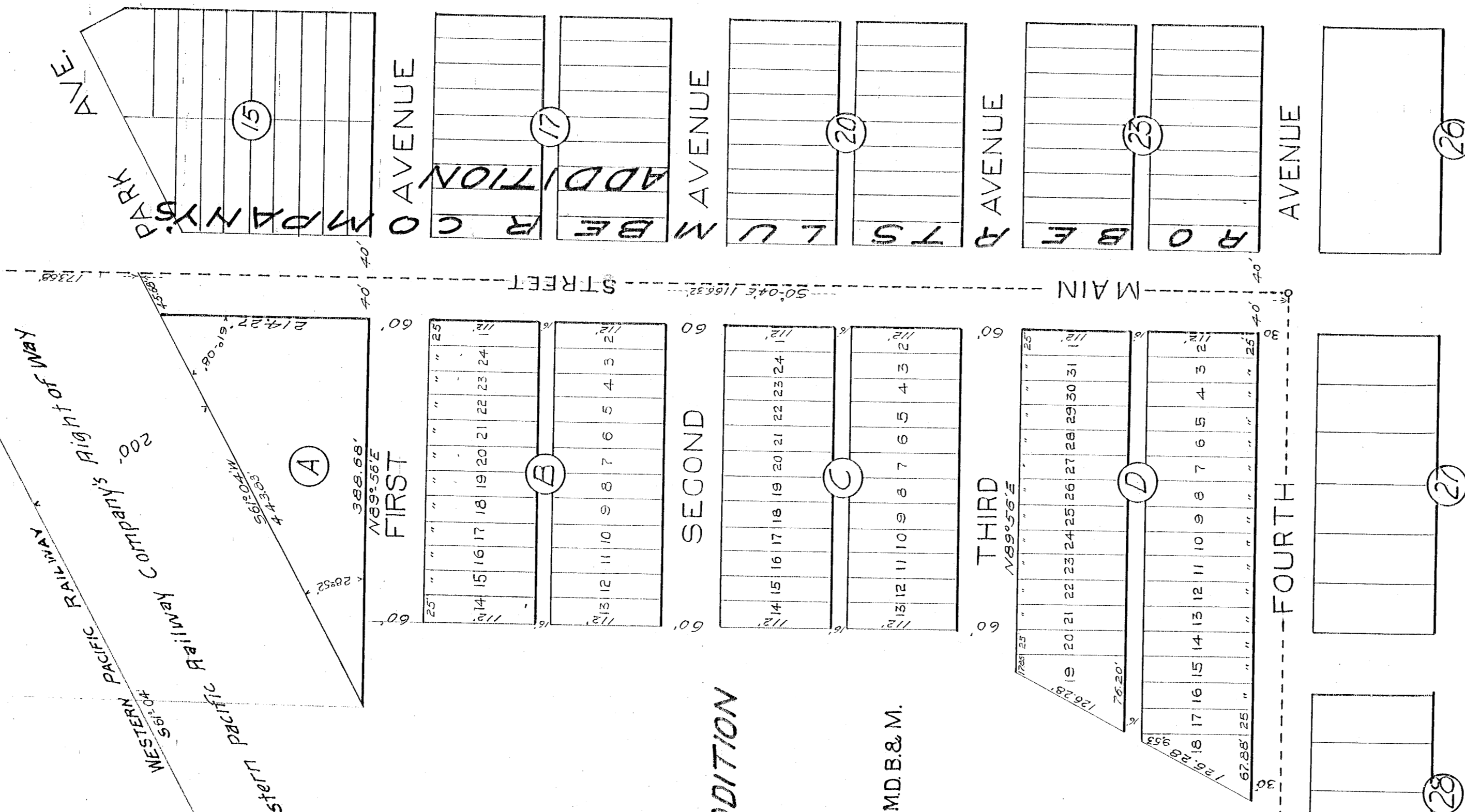

WESTERN PACIFIC RAILWAY COMPANY'S ADDITION
 PORTOLA TOWNSITE

LOCATED ON THE NW 1/4 OF THE NW 1/4 OF SECTION 1, T22N. R.12E. MD. B. & M.

SCALE: 100 FEET = 1 INCH

Filed for Record March 28th A.D. 1911.

Leon P. Clough
 Recorder

STATE OF CALIFORNIA,
 City and County of San Francisco, } SS

I, H.M. Ritten, being first duly sworn, depose and say, that I am a Civil Engineer, and in that capacity prepared the annexed plat of the WESTERN PACIFIC RAILWAY COMPANY'S ADDITION TO PORTOLA TOWNSITE, in accordance with a survey executed by me, and that said plat represents a true map of said survey. Said land is situated in the Northwest quarter of the Northwest quarter of Section 1, Township 22 North, Range 13 East, M. D. B. & M.

Subscribed and sworn to before me this 20th day of August, 1910.
Wm. Hall
 Notary Public in and for the City and County of San Francisco, State of California.

This is to certify, WESTERN PACIFIC RAILWAY COMPANY, a corporation duly organized and existing under and by virtue of the laws of the State of California, is the owner of the entire tract or land shown on this plat, and that this is a full, true and correct map or plat of WESTERN PACIFIC RAILWAY COMPANY'S ADDITION TO PORTOLA TOWNSITE as located on said land. And this is to certify further that said WESTERN PACIFIC RAILWAY COMPANY hereby consents to the making of said map or plat, and that all parcels of land shown upon said map or plat as intended for public use and not previously dedicated therefor, are hereby dedicated therefor. IN WITNESS WHEREOF, said corporation, by resolution of its Board of Directors duly adopted at a regular meeting of said Board held on the 25th day of October, 1910, has caused its First Vice-President to sign its corporate name hereto and its Secretary to affix its corporate seal, this 25th day of December, 1910.

STATE OF CALIFORNIA, } SS
 City and County of San Francisco, } SS

On this 31st day of December, in the year one thousand nine hundred and ten, before, FLORA HALL, a Notary Public in and for the said City and County of San Francisco, residing therein, duly commissioned and sworn, personally appeared C.M. SCHLACKS and M.G. BREWSTER, known to me to be the First Vice-President and Secretary respectively of the WESTERN PACIFIC RAILWAY COMPANY, the corporation described in and that executed the within instrument, also known to me to be the persons who executed the same on behalf of said corporation, and they duly acknowledged to me that said corporation executed the same. IN WITNESS WHEREOF, I have hereunto set my hand and affixed my official seal of my office in the said City and County of San Francisco, the day and year in this certificate first above written.

By *Chas. A. Walker*
 First Vice-President
 Attest: *Cliff Green*
 Secretary.

Flora Hall
 Notary Public in and for the City and County of San Francisco, State of California.

STATE OF CALIFORNIA, } SS
 COUNTY OF PLUMAS, } SS

I, H.R. McBeth, County Auditor in and for the County of Plumas, State of California, do hereby certify that there are no liens for unpaid state, county, municipal or other taxes, except taxes not yet payable, against the tract or subdivision of land or any part thereof shown on this plat.

IN WITNESS WHEREOF, I have hereunto set my hand and official seal this 6th day of March, 1911.

H.R. McBeth
 County Auditor in and for the County of Plumas, State of California.

All highways and streets delineated on this plat are hereby accepted, approved and declared the official map of WESTERN PACIFIC RAILWAY COMPANY'S ADDITION TO PORTOLA TOWNSITE, County of Plumas, State of California, in order of the Board of Supervisors this 31st day of March, 1911.

J.A. Colburn
 Chairman
J. Stephens
 Associate
W. Law
 Associate
James W. Hinkle
 Associate
A.P. McBeth
 Clerk

Attest-