

This is a map executed by O. J. Martin. The tract of land is situated in Sec 5 T28N R7E M.D.M. Plumas Co. Cal. and is to be known as the "Town of CHESTER." Said Tract of land is subdivided into lots for the purpose of selling said lots in accordance with and by referring to this map, the precise length, width, numbers and courses of the boundary lines of the said lots are shown on the map. The location of said tract is shown with reference to the pier of the Bridge across Feather River on the County Road known as the "Olsen Bridge" an artificial Monument.

I, O. J. Martin hereby certify that I am the owner of the above described land, and I do hereby consent to the making of this map that there are no parcels of land to be dedicated to public uses.

WITNESS my hand this 14<sup>th</sup> day of Dec. 1909 O. J. Martin

State of California )  
 County of Butte ) On this 14<sup>th</sup> day of Dec. in the year 1909 before me, C. L. Dickinson, a Notary Public in and for the said County, residing therein duly commissioned + sworn, personally appeared O. J. Martin, known to me to be the person who executed the above instrument and he acknowledged to me that he executed the same.

In WITNESS WHEREOF, I have hereunto set my hand and affixed my official seal, at my Office, in the said County of Butte, the day and year last above written

C. L. Dickinson  
 Notary Public in and for the County of Butte,  
 State of California

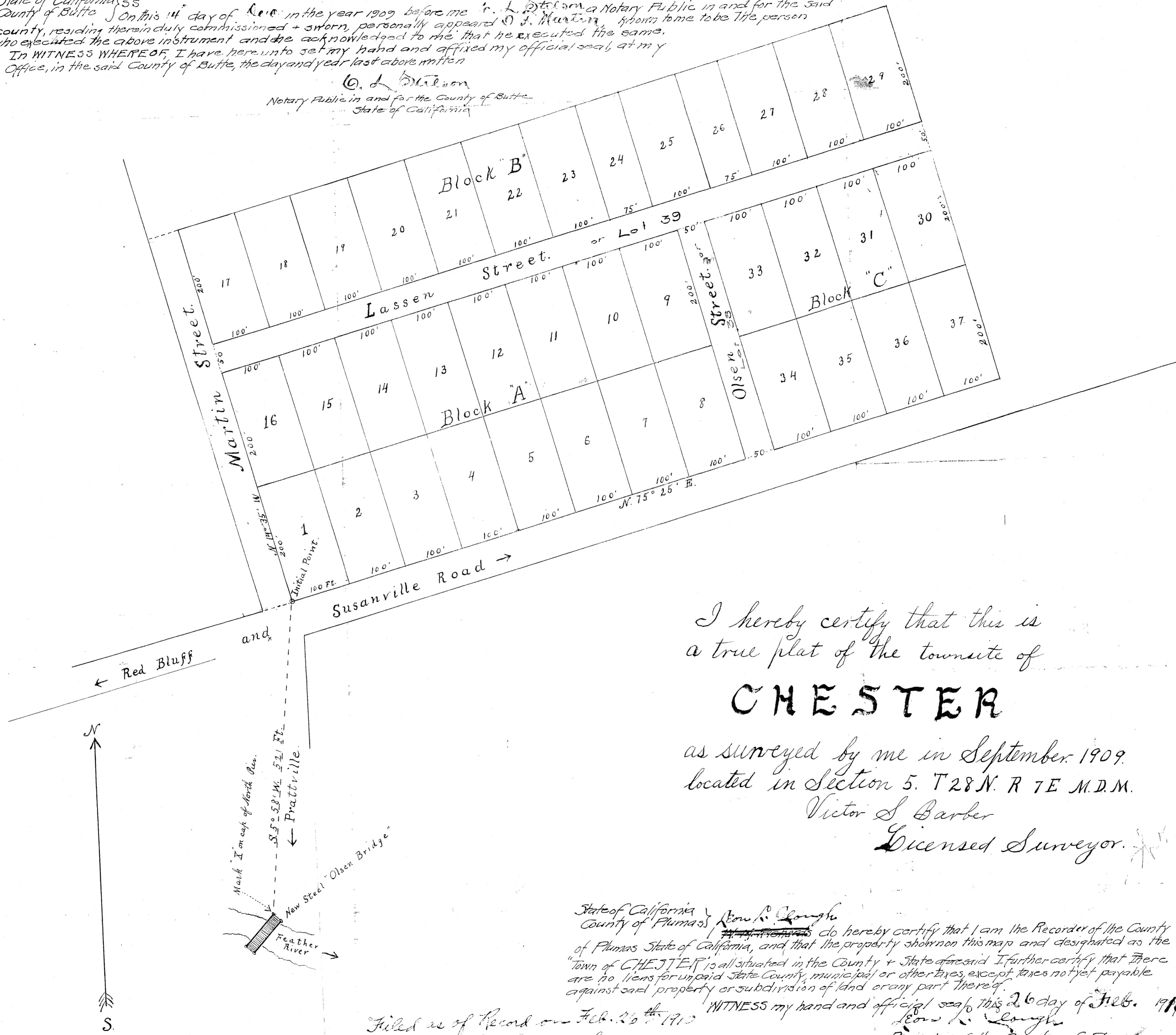

I hereby certify that this is  
 a true plat of the townsite of

**CHESTER**

as surveyed by me in September, 1909,  
 located in Section 5, T28N, R7E M.D.M.

Victor S. Barber  
 Licensed Surveyor.

State of California )  
 County of Plumas ) I, Row R. Clough, do hereby certify that I am the Recorder of the County of Plumas State of California, and that the property shown on this map and designated as the "Town of CHESTER" is all situated in the County & State aforesaid. I further certify that there are no liens for unpaid State County, municipal or other taxes, except taxes not yet payable against said property or subdivision of land or any part thereof.

Filed as of Record on Feb. 26<sup>th</sup> 1910  
 Row R. Clough  
 County Recorder of  
 Plumas Co. Cal.

WITNESS my hand and official seal this 26<sup>th</sup> day of Feb. 1910  
 Row R. Clough  
 Recorder of the County of Plumas  
 State of California