

**MAP OF
SOUTHERN ADDITION TO
TOWN OF CHESTER
PLUMAS COUNTY
CALIFORNIA**

Scale 1 inch = 100 feet

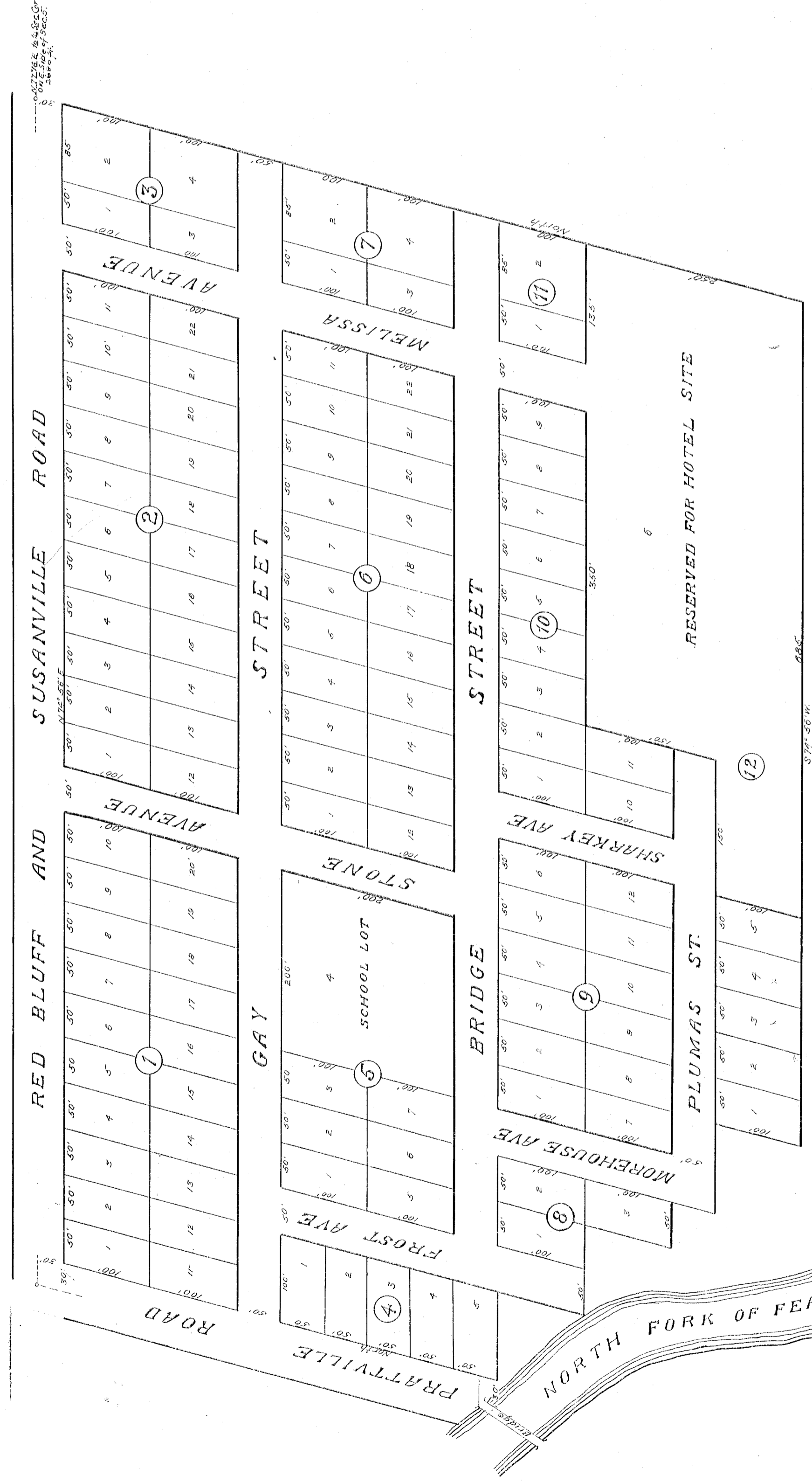
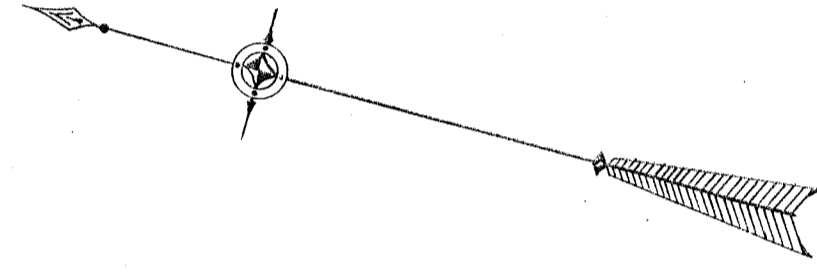

STATE OF CALIFORNIA }
COUNTY OF PLUMAS }
We the undersigned do hereby certify that we are the owners and proprietors of the entire tract of land represented on this plat, and hereby consent to the making of said plat, and hereby designate thereon, to the public use, in accordance with the existing laws of the State of California.

Witness our hands this 24 day of August 1911.

Edgar C. Olsen
Edgar C. Olsen
Edgar C. Olsen

STATE OF CALIFORNIA }
COUNTY OF PLUMAS }

On this 24 day of August, personally appeared before me George W. Olsen, Edgar C. Olsen and Nelson H. Olsen, known to me to be the persons described in, and whose names are subscribed to the foregoing certificate, and acknowledged to me that they executed the same.

George W. Olsen
Notary Public in and for
Plumas County California

STATE OF CALIFORNIA }
COUNTY OF PLUMAS }

I, H.P.M.E. Beth, County Auditor in and for the County of Plumas, State of California, do hereby certify that there are no liens for unpaid State, county, municipal or other taxes - except taxes not yet payable - against this tract or subdivision of land or any part thereof.

Witness my hand and official seal this 25 day of September, 1911.

H.P.M.E. Beth
County Auditor in and for
Plumas County California

STATE OF CALIFORNIA }
COUNTY OF PLUMAS }

I, E.M. Cameron being first duly sworn, depose and say that I am a Licensed Land Surveyor and in that capacity prepared the annexed plat of the Southern Addition to the Town of Chester in accordance with a survey executed by me, and the same plat represents a true map of said survey. Said land is situated in the SW 1/4 of Section 5, T28N, R7E, M20M.

E.M. Cameron
Licensed Land Surveyor

Subscribed and sworn to before me this 23 day of August 1911.
W. J. [Signature]
Notary Public in and for
Plumas County California

Approved and declared the Official Map of the SOUTHERN ADDITION to TOWN OF CHESTER, County of Plumas, State of California, by order of the Board of Supervisors this 30 day of September 1911. All highways and streets declared on this plat are hereby accepted.

W. J. [Signature] Chairman
W. J. [Signature] Associate
Clerk

W. J. [Signature]
W. J. [Signature]
W. J. [Signature]

Filed for Record September 3 1911
W. J. [Signature]
County Recorder