

Bk A 11 79

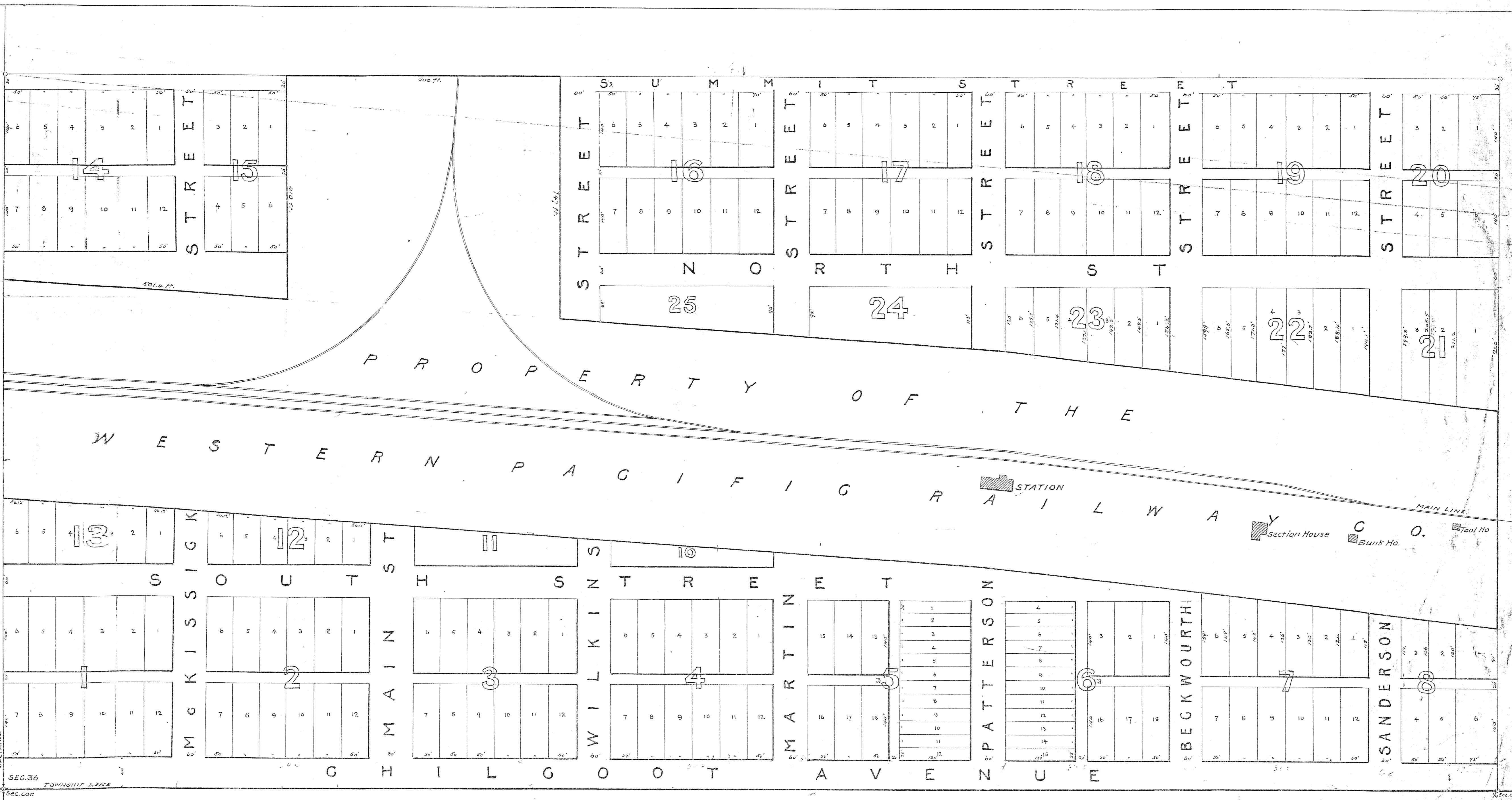

State of California } s.s.
 County of Placer }
 We, J. N. Fogarty of Lane County, Oregon and E. J. McBride, of Placer County, California, do hereby certify that we are the owners of the South half of South West quarter of Sec. 36, Township 23 North, Range 16 East, M.D.M., in the County of Plumas, State of California, (except a portion thereof shown on this plat as being the property of the Western Pacific Railway Company) and that this is a full, true and correct map or plat of the Town of Chilcoot as located on said land.
 And, we do further certify that we and each of us does hereby consent to the making of the aforesaid map or plat, and that all parcels of land shown upon said map or plat as intended for public use and not previously dedicated therefor, are hereby dedicated therefor.
 WITNESS OUR HANDS this 11th day of May, A.D. 1910.

J. N. Fogarty
E. J. McBride

State of California } s.s.
 County of Placer }
 On this 11th day of May in the year one thousand nine hundred and ten, before me, *J. E. Lohr*, a Notary Public in and for the County of Placer, State of California, personally appeared J. N. FOGARTY and E. J. MCBRIDE, known to me to be the same persons whose names are subscribed to this instrument, and they duly acknowledged to me that they executed the same.
 In witness whereof, I have hereunto set my hand and affixed my Official Seal, at my office in the County of Placer, the day and year in this Certificate first above written.
J. E. Lohr
 Notary Public in and for the County of Placer, State of California.

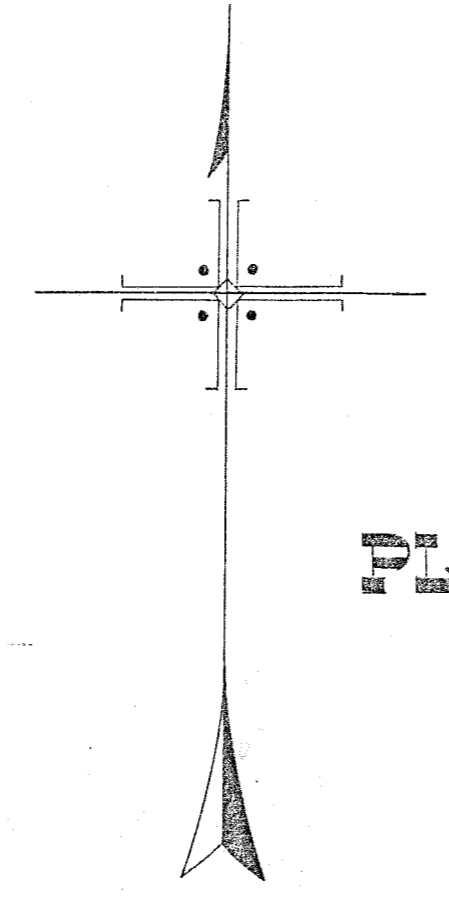

AMENDED
 Official Plat
 OF
 THE TOWN OF
CHILCOOT
 PLUMAS COUNTY, CALIFORNIA.

LOCATED ON S 1/2 of SW 1/4 of SEC. 36, T23N., R16E. M.D.M.

Scale
 100 Feet to 1 Inch.

Filed for Record - June 4th - A.D. 1910
Leon L. Clough
 Recorder.

State of California } s.s.
 County of Plumas }
 I, H. P. McBeth, County Auditor in and for the County of Plumas, State of California, do hereby certify that there are no liens for unpaid State, County, Municipal or other taxes, except taxes not yet payable, against the tract or subdivision of land or any part thereof, shown on this plat.
 WITNESS my hand and official seal, this 4th day of June, A.D. 1910.
H. P. McBeth
 County Auditor in and for the County of Plumas, State of California.

Highways and Streets as delineated, accepted.
 Approved and declared the OFFICIAL MAP of CHILCOOT, Plumas Co. Cal. by order of the Board of Supervisors A.D. 1910.
J. H. Sullivan Chairman.
H. M. Cleaveland Associate.
J. H. Sullivan
J. H. Sullivan
 Attest: *J. H. Sullivan* Clerk.

Bk A 11 79