

Approved and declared the Official Map of the Subdivision of Block 6 Town of Indian Falls County of Plumas State of California, by order of the Board of Supervisors this 5<sup>th</sup> day of November, 1911. All highways and streets delineated on this plat are hereby accepted.

Attest: *[Signature]*  
Clerk

*[Signature]*  
Chairman

*[Signature]*  
Associate

*[Signature]*  
Assoc.

*[Signature]*  
Assoc.

*[Signature]*  
Assoc.

*[Signature]*  
Assoc.

*[Signature]*  
Assoc.

*[Signature]*  
Assoc.

*[Signature]*  
Assoc.

*[Signature]*  
Assoc.

*[Signature]*  
Assoc.

*[Signature]*  
Assoc.

*[Signature]*  
Assoc.

*[Signature]*  
Assoc.

*[Signature]*  
Assoc.

*[Signature]*  
Assoc.

*[Signature]*  
Assoc.

*[Signature]*  
Assoc.

*[Signature]*  
Assoc.

*[Signature]*  
Assoc.

*[Signature]*  
Assoc.

*[Signature]*  
Assoc.

*[Signature]*  
Assoc.

*[Signature]*  
Assoc.

*[Signature]*  
Assoc.

*[Signature]*  
Assoc.

*[Signature]*  
Assoc.

*[Signature]*  
Assoc.

*[Signature]*  
Assoc.

*[Signature]*  
Assoc.

*[Signature]*  
Assoc.

*[Signature]*  
Assoc.

*[Signature]*  
Assoc.

*[Signature]*  
Assoc.

*[Signature]*  
Assoc.

*[Signature]*  
Assoc.

*[Signature]*  
Assoc.

OFFICIAL PLAT  
OF THE  
SUBDIVISION OF BLOCK SIX,  
TOWN OF  
INDIAN FALLS  
PLUMAS COUNTY CALIFORNIA.  
LOCATED ON THE N 1/2 OF S.W. 1/4 OF SECTION 3,  
T. 25. N. R. 9. E. M.D.M.  
Surveyed For The Indian Falls Development Co.  
June, 1908.  
BY B.F. BARBEE, Licensed Land Surveyor.  
Scale 60 Feet To One Inch.

The undersigned, Indian Falls Development Company, a corporation, organized and existing under and by virtue of the laws of the State of Washington, doing business in the County of Plumas, State of California, hereby certify that it is the proprietor of Lot 3, N 1/2 of S.W. 1/4 and S.E. 1/4 of S.W. 1/4 of Section 3, Township 25, North, Range 9 East, M.D.M. Plumas County California, as laid down and shown on the herewith map or plat of said lands, and that said map or plat is a true and correct survey of said lands, and of the lots, blocks, streets and alleys as shown on said map or plat.

In Witness Whereof said Company has caused its name to be subscribed hereto this 19<sup>th</sup> day of September 1911.  
Indian Falls Development Company  
By E.A. Goodhue, General Manager.

State of California, ss  
County of Plumas }

Before me this 19<sup>th</sup> day of September, 1911, personally appeared G.H. Goodhue, known to me to be the person described in, and whose name is subscribed to the within instrument as General Manager, and being first duly sworn says; That he is the General Manager of the Indian Falls Development Company, a corporation, and that he is duly authorized and empowered to execute the within certificate in the name of said Company and for the purposes therein stated and he duly acknowledged to me that he executed the same.

In witness whereof I have hereto set my hand and affixed my seal the day and year first herein above written.

*[Signature]*  
Notary Public in and for Plumas County California.

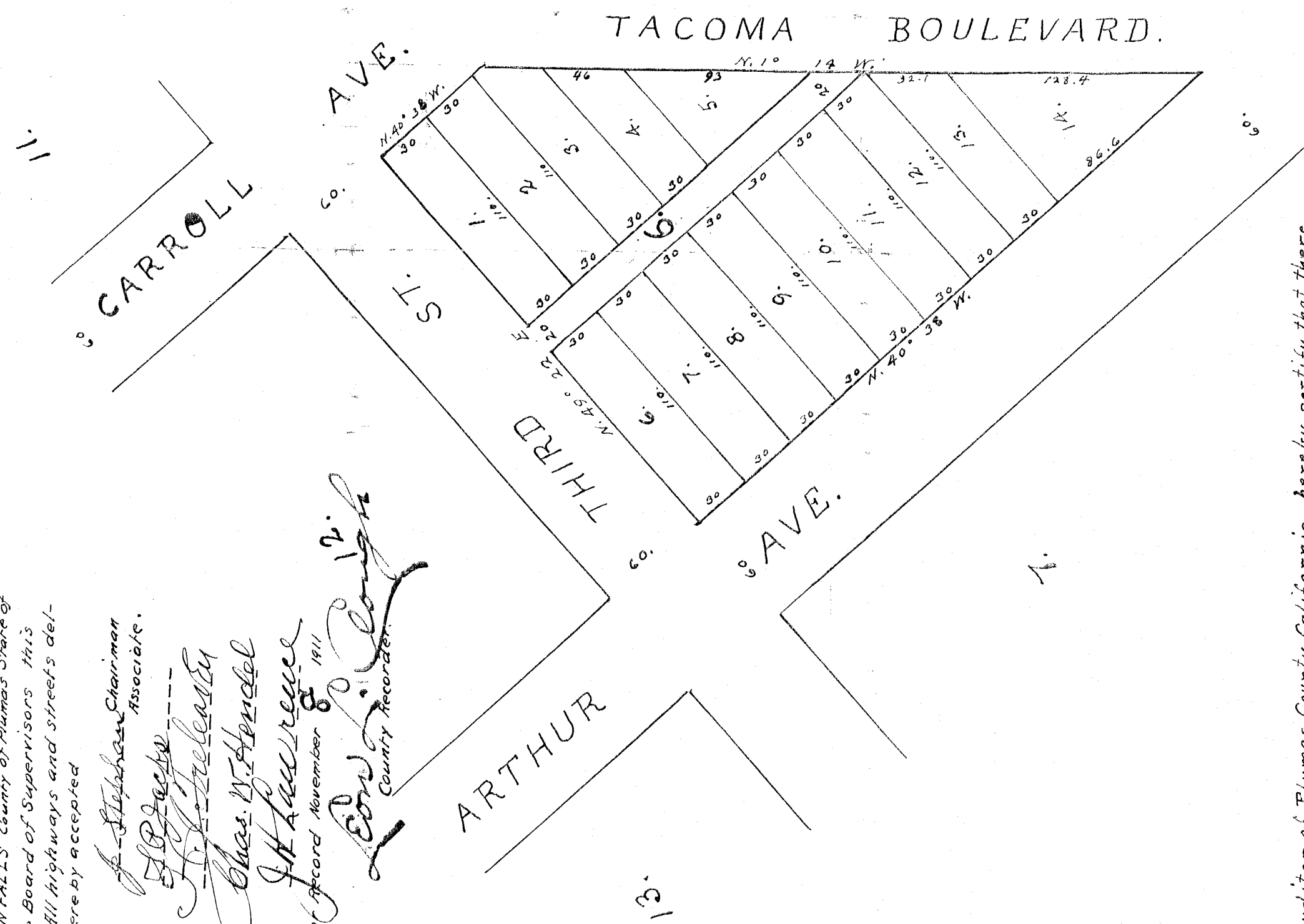

J. H. McBeth, Auditor of Plumas County, California, hereby certify that there are no liens, assessments or taxes due or owing or against the N 1/2 of the S.W. 1/4 of Section 3, Township 25 North, Range 9 East, M.D.M. Plumas County, California.

Witness my hand and seal this 16<sup>th</sup> day of October, 1911

*[Signature]*  
Auditor, Plumas County, California.