

We the undersigned.....  
 American Securities Company A Corporation  
 by Robert F. Mayfield Assistant Vice President  
 Trustee under that certain Deed of Trust recorded on  
 August 13, 1963 in Book 162, Page 1375 of Plumas Co.  
 Official Records, and.....  
 Walter Camp Alta Mae Camp  
 Walter Camp Alta Mae Camp  
 as owners of the land included within ALTA CAMP  
 SUBDIVISION as shown on the map hereof, do hereby  
 certify that we are the only persons whose consent is  
 necessary to pass clear title to said land, and we consent  
 to the preparation and recording of said map as shown  
 within the colored boundary.

STATE OF CALIFORNIA )  
 COUNTY OF Plumas ) s.s.  
 On this 4<sup>th</sup> day of November 1963, before me  
 Harold E. Lee  
 a Notary Public in and for the County of Plumas,  
 personally appeared ROBERT F. MAYFIELD, known to me  
 to be the Assistant Vice President of American Securities  
 Co., a Corp., and known to me to be the person who executed  
 the within instrument in behalf of said Corporation, and he  
 acknowledged to me that the said Corporation executed  
 said instrument.  
 My Commission expires:  
 May 20, 1966  
 [Signature] NOTARY PUBLIC

STATE OF CALIFORNIA )  
 COUNTY OF Plumas ) s.s.  
 On this 4<sup>th</sup> day of November 1963, before me  
 Harold E. Lee  
 a Notary Public in and for the County of Plumas,  
 personally appeared WALTER CAMP & ALTA MAE CAMP  
 known to me to be the persons whose names are subscribed  
 to the foregoing instrument and acknowledged to me that they  
 executed the same.  
 My Commission expires:  
 [Signature] NOTARY PUBLIC

I, Marcus J. McBeen Sr., hereby certify  
 that I am a Licensed Land Surveyor of the State of  
 California, that during the months of July and Oct.  
 1963, I surveyed the lands shown on this map, that  
 permanent monuments of the character and occupying  
 the positions indicated, have been set, and that  
 the monuments are sufficient for the survey to be retraced.  
 [Signature] MARCUS J. McBEEN L.S. 2702

I, James F. Flanagan, hereby certify that I  
 am the duly appointed, qualified and acting County  
 Surveyor of the County of Plumas, State of California,  
 that I have examined this plat or map, that the  
 subdivision as shown is substantially the same as it  
 appears on the tentative map of this subdivision  
 heretofore submitted, that all provisions of Chapter 2,  
 Division 4, Part 2, of the Business & Professions Code  
 of the State of California have been complied with,  
 and that I am satisfied that this map is technically  
 correct.  
 Dated this 1<sup>st</sup> day of November 1963  
 [Signature] JAMES F. FLANAGAN

I, Douglas S. Redstreake, Tax Collector of the  
 County of Plumas, State of California, hereby certify that  
 there are no liens against the land embraced within the  
 herein embodied map for unpaid State, County or Municipal  
 or Local taxes, or special assessments collected as taxes,  
 except taxes or special assessments not yet payable  
 estimated to be in the amount of \$ NONE  
 [Signature] DOUGLAS S. REDSTREAKE

I, Lois Kehrer, Clerk of the County of Plumas  
 and ex-officio Clerk of the Board of Supervisors of  
 said county, hereby certify and declare that this  
 map was approved at a regular meeting by said board.  
 This 4<sup>th</sup> day of Nov. 1963  
 [Signature] LOIS KEHRER

# 2609  
 Recorded at the request of CAL-SIERRA TITLE COMPANY  
 this 14<sup>th</sup> day of Nov. 1963, at 53 minutes  
 past 1 O'clock P.M.  
 Filed in Book 2 of Maps, at Page 70.....  
 [Signature] Recorder of the County of Plumas

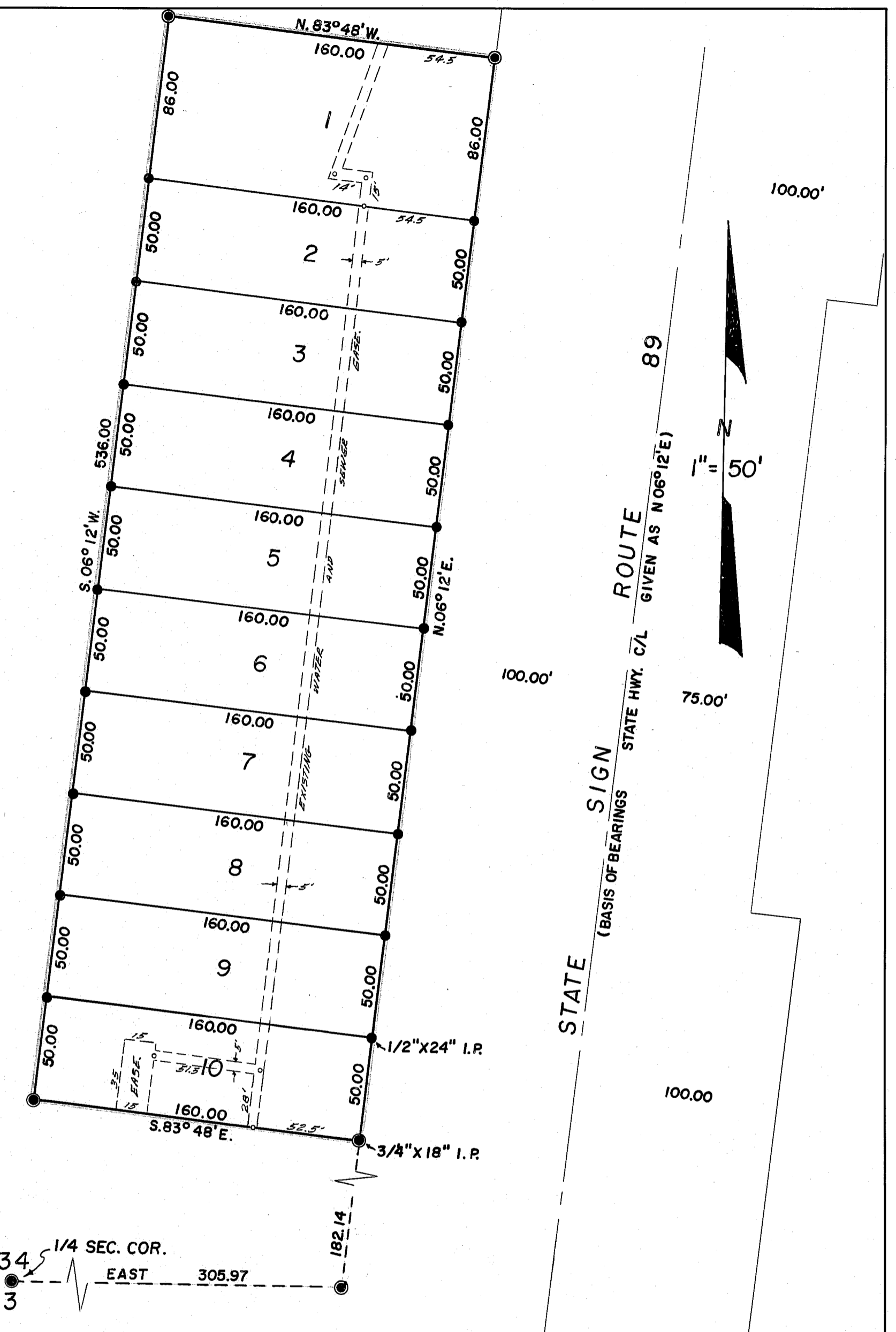

**ALTA CAMP**  
 SUBDIVISION  
 PORTION OF SW 1/4 of SE 1/4, SECTION 34, T27N, R9E, MDM