

COUNTY CLERK

I, Lois Kehrer, hereby certify and declare that I am the County Clerk of the County of Plumas, State of California, and ex-officio Clerk of the Board of Supervisors of said County, that said Board of Supervisors at a regular meeting of said Board held on this date, approve this map, and accepted on behalf of the public all parcels shown hereon as offered for dedication for public use in conformity with the terms of the offer of dedication.

Witness my hand and official seal this 11th day of July 1960.

Lois Kehrer
County Clerk and ex-officio Clerk of the Board of Supervisors
Plumas County, California

COUNTY SURVEYOR

I, James F. Flanagan, hereby certify and declare that I am duly appointed, qualified and acting County Surveyor of the County of Plumas, State of California, that I have examined this plot or map, that the subdivision, as shown, is substantially the same as it appears on the tentative map of this subdivision heretofore submitted to me; that all provisions of Chapter 2, Division 4, Part 2 of the Business and Professions Code of the State of California, applicable at the time of approval of said tentative map have been complied with, and that I am satisfied that this map is technically correct.

Dated this 11th day of July 1960

James F. Flanagan
County Engineer, Plumas County,
California

OWNERS CERTIFICATE

This is to certify that Graeagle Land & Water Co. a partnership, is the owner of the entire tract of land, and the sole party having any record title interest in the land subdivided and shown on this map.

And this is to further certify that said Graeagle Land & Water Co. hereby consents to the preparation and recording of said map, and hereby dedicates to public use all parcels of land shown on said map as streets and alleys.

In witness whereof the said owners have hereunto set their hands this 7th day of July 1960.

A. G. West owner
Harvey S. West owner
Robert O. West owner

State of California }
County of Plumas } ss

On this 7th day of July 1960, before me, Robert G. Matthews, a notary public in and for the County and State above named, personally appeared Harvey S. West, A. G. West, and Robert O. West, known to me to be the owners of the Graeagle Land and Water Company, the partnership described in and that executed the foregoing instrument, and known to me to be the persons that executed the same in behalf of said Graeagle Land and Water Company, and they duly acknowledged to me that said partnership executed the same.

In witness whereof, I have hereunto set my hand and affixed my official seal of my office in the said County of Plumas, the day and year in this certificate first above written.

Robert G. Matthews
Notary Public - Plumas County
State of California

My Commission expires May 20, 1961.

COUNTY RECORDER

This map is accepted for filing showing the names of all parties whose consent is necessary to pass title as per certificate No. _____ on file in this office.

Filed for record at the request of
Plumas Co. Abstract & Title Co.

On July 12 1960 at 3 minutes past
6:11 o'clock P. M.

John Hogan Growold
County Recorder, County of Plumas, California

NOTE: Basis of Bearings is the official
plot of "GRAEAGLE SUBDIVISION NO. 1"

See "General Notes" - sheet 2

SUBDIVIDER: GRAEAGLE LAND AND WATER COMPANY
GRAEAGLE, CALIFORNIA
PREPARED BY: LONGFIELD ENGINEERS
RENO, NEVADA

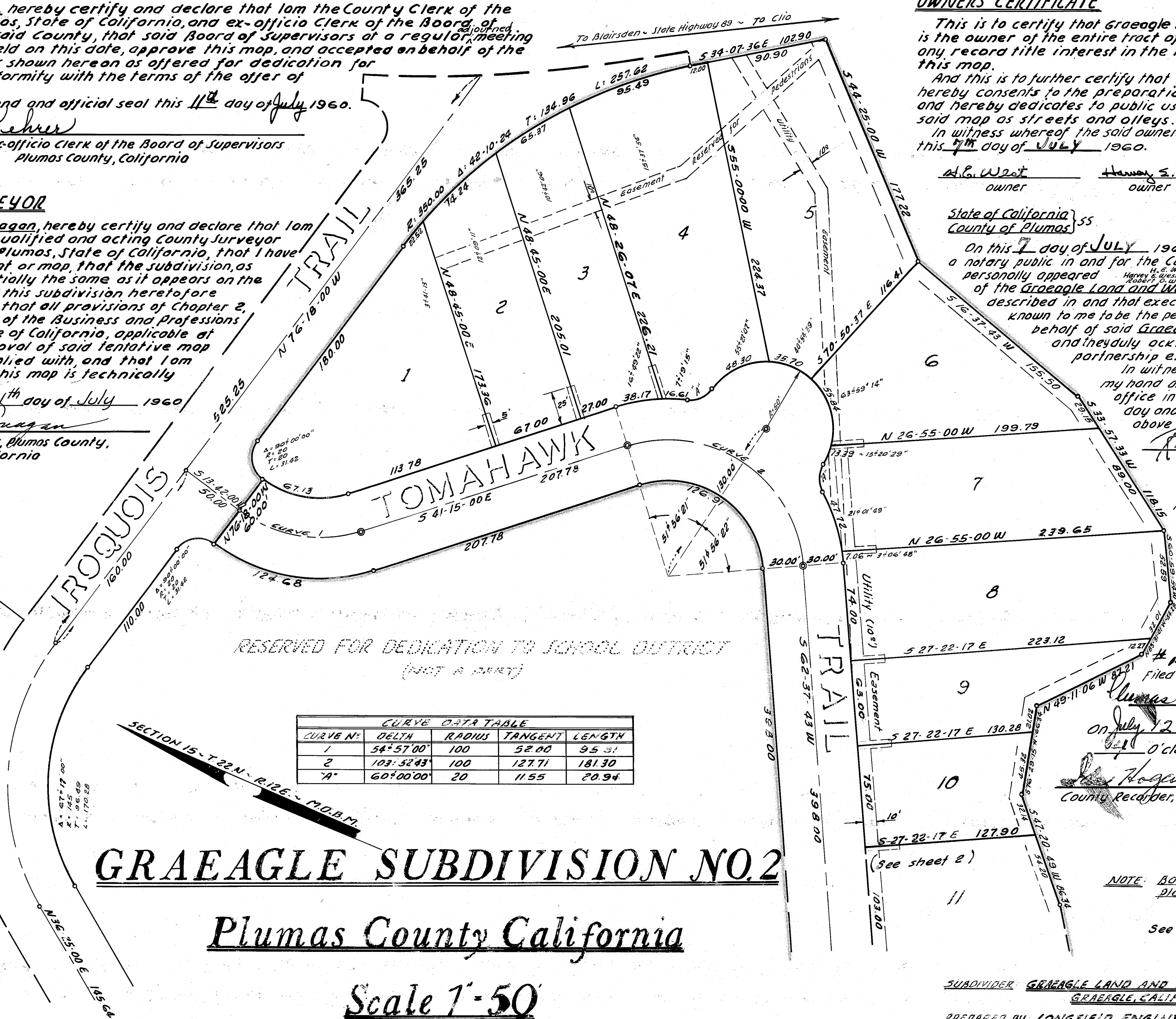

CURVE DATA TABLE

CURVE NO.	DELTA	RADIUS	TANGENT	LENGTH
1	54° 57' 00"	100	52.00	95.37
2	103° 52' 43"	100	127.71	181.30
"A"	60° 00' 00"	20	11.55	20.94

GRAEAGLE SUBDIVISION NO. 2

Plumas County California

Scale 1" = 50'

