

I hereby certify that I am the owner of or have some right, title or interest in and to the real property included within the subdivision shown upon this map, that I am the only person whose consent is necessary to pass a clear title to the said property, and that I consent to the making of the said map and subdivision as shown within the border lines of the said map.

Nettie Wilson
Nettie Wilson - Owner

State of California,
County of Plumas, ss

On this 24 day of APRIL, 1961, before me **ROBERT G. McARTHUR**, a Notary Public in and for the County of Plumas, State of California, duly commissioned and sworn, personally appeared Nettie Wilson, known to me to be person whose name is subscribed to the within instrument and acknowledged to me that she executed the same.

Robert G. McArthur
Notary Public in and for the County of Plumas, State of California.
Robert G. McArthur

MY COMMISSION EXPIRES NOV 20, 1965

This is to certify that the Planning Commission of the County of Plumas, State of California, on this 24 day of April, 1961, examined this map and hereby approves the same.

Henry Magill
Chairman of the Planning Commission of the County of Plumas, State of California.

It is ordered that this map of CAMP PRATTVILLE, SUBDIVISION NO. 3, be and the same is hereby approved, that the bond filed in the office of the Board as security for the payment of taxes and special assessments collected as taxes be and the same is hereby approved in the sum of \$..... which is hereby fixed as the required amount of the said bond. The Clerk of this Board is directed to endorse upon the face of this map a copy of this order authenticated by the seal of the Board of Supervisors.

I hereby certify that the foregoing order was adopted by the Board of Supervisors at a meeting held May 1, 1961.

Joel Rehner
County Clerk

I, Claire C. O'Rourke, Tax Collector, in and for the County of Plumas, State of California, do hereby certify that there are no liens for unpaid County taxes against the tract of land hereon shown or any part thereof, except those not payable, and I further certify that there are no special assessments against the said tract of land that can or may be paid in full.

Claire C. O'Rourke
Tax Collector

NETTIE WILSON

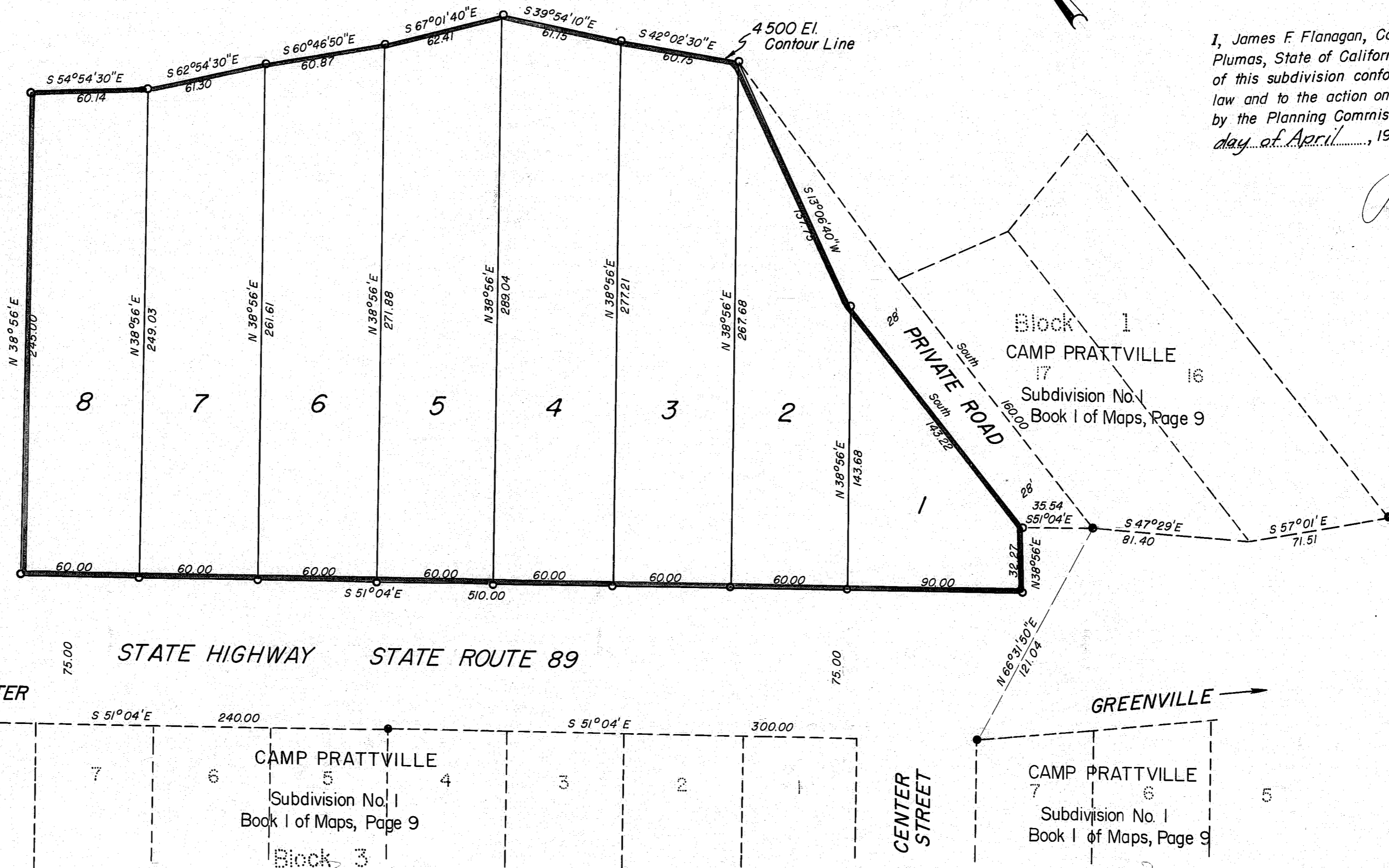

I, Oliver O. Howard, hereby certify that I am a duly Licensed Land Surveyor of the State of California, that this map correctly represents a survey made by me during July, 1959, that the survey is true and complete as shown, that all monuments shown hereon actually exist and their positions are correctly shown, and that the said monuments are sufficient to enable the survey to be retraced.

Oliver O. Howard
L. L. S. 2332

I, James F. Flanagan, County Engineer of the County of Plumas, State of California, hereby certify that the map of this subdivision conforms to the requirements of the law and to the action on the tentative map thereof taken by the Planning Commission of Plumas County, on 24 day of April, 1961.

James F. Flanagan
County Engineer

LEGEND

- Monuments Found
- Monuments Set (I.P.'s)

All distances and dimensions shown hereon are in feet and decimals thereof.

Basis of bearings - Camp Prattville Subdivision No. 1

The red border indicates the boundaries of the lands subdivided by this map.

CAMP PRATTVILLE

A PORTION OF THE NE 1/4, SE 1/4, SECTION 11, T. 27 N., R. 7 E., M.D.B. & M.

Subdivision No. 3

COUNTY OF PLUMAS, STATE OF CALIFORNIA
SCALE 1"=50'
JULY, 1959

3648

Recorded at the request of Plumas Co. Abet. # 1, in Book 2 of Maps, Page 37, in the Office of the Recorder of the County of Plumas, State of California this 4 day of June, 1961, at 52 minutes past 8 o'clock A.M.

By Deputy

John Hagan Powell
County Recorder