

SE 1/4 OF SW 1/4 SEC 36 T.28N. R.7E.

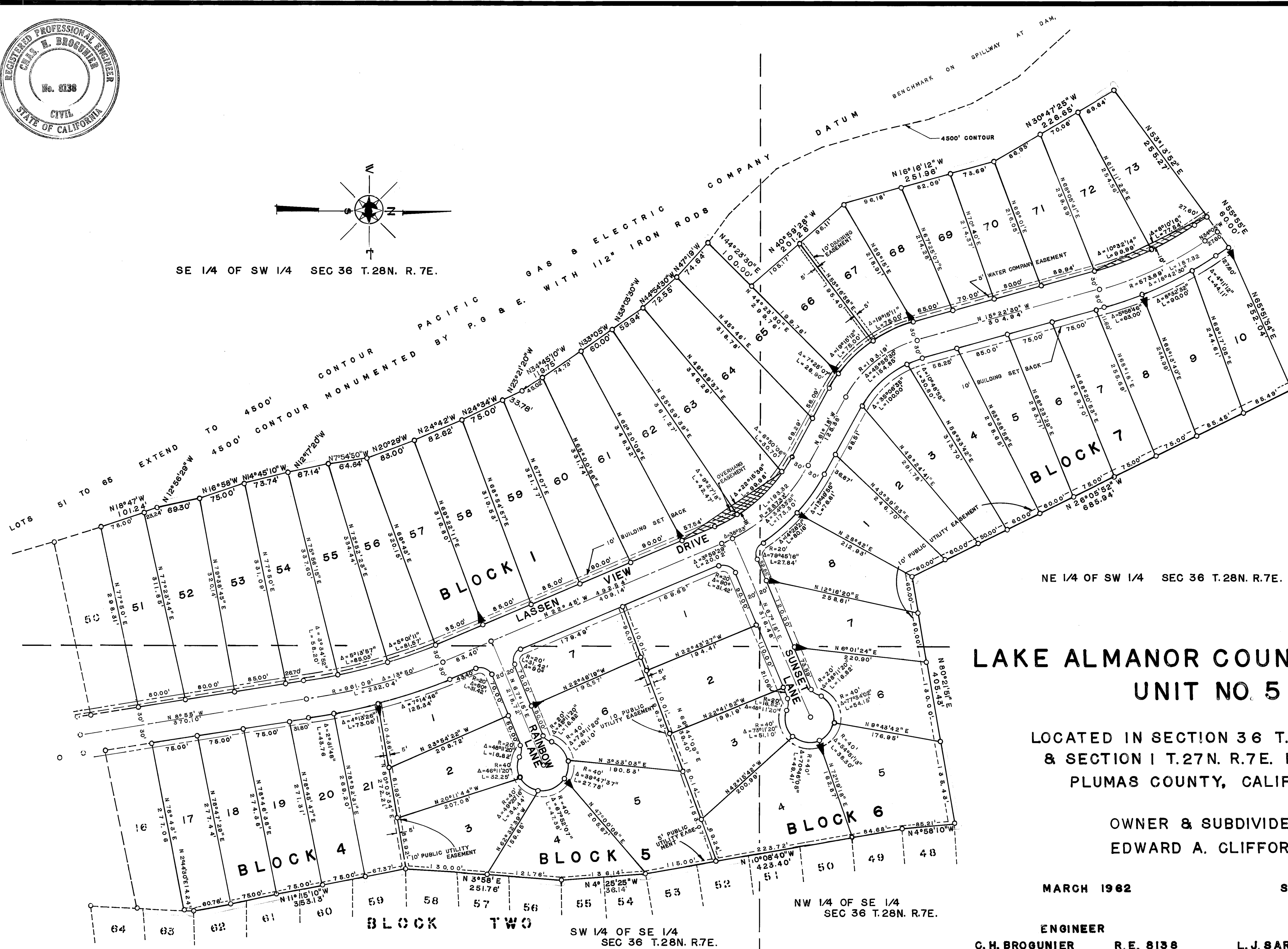

NE 1/4 OF SW 1/4 SEC 36 T.28N. R.7E.

# LAKE ALMANOR COUNTRY CLUB UNIT NO. 5

LOCATED IN SECTION 36 T.28N. R.7E.  
& SECTION 1 T.27N. R.7E. M.D.B. & M.  
PLUMAS COUNTY, CALIFORNIA

OWNER & SUBDIVIDER  
EDWARD A. CLIFFORD

MARCH 1962

SCALE 1"=100'

ENGINEER  
C. H. BROGNIER R.E. 8138  
CHICO, CALIFORNIA

SURVEYOR  
L. J. SARGENT L. S. 2322  
REDDING, CALIFORNIA

SHEET 4 OF 4 SHEETS