

LEGEND

- 1/4" PIPE WITH 2" CAP SET BY LS 1880
- 1" STEEL PIN SET BY LS 1880
- T BAR WITH CAP STAMPED LS 3079
- RAILROAD SPIKE SET
- PIPE SET

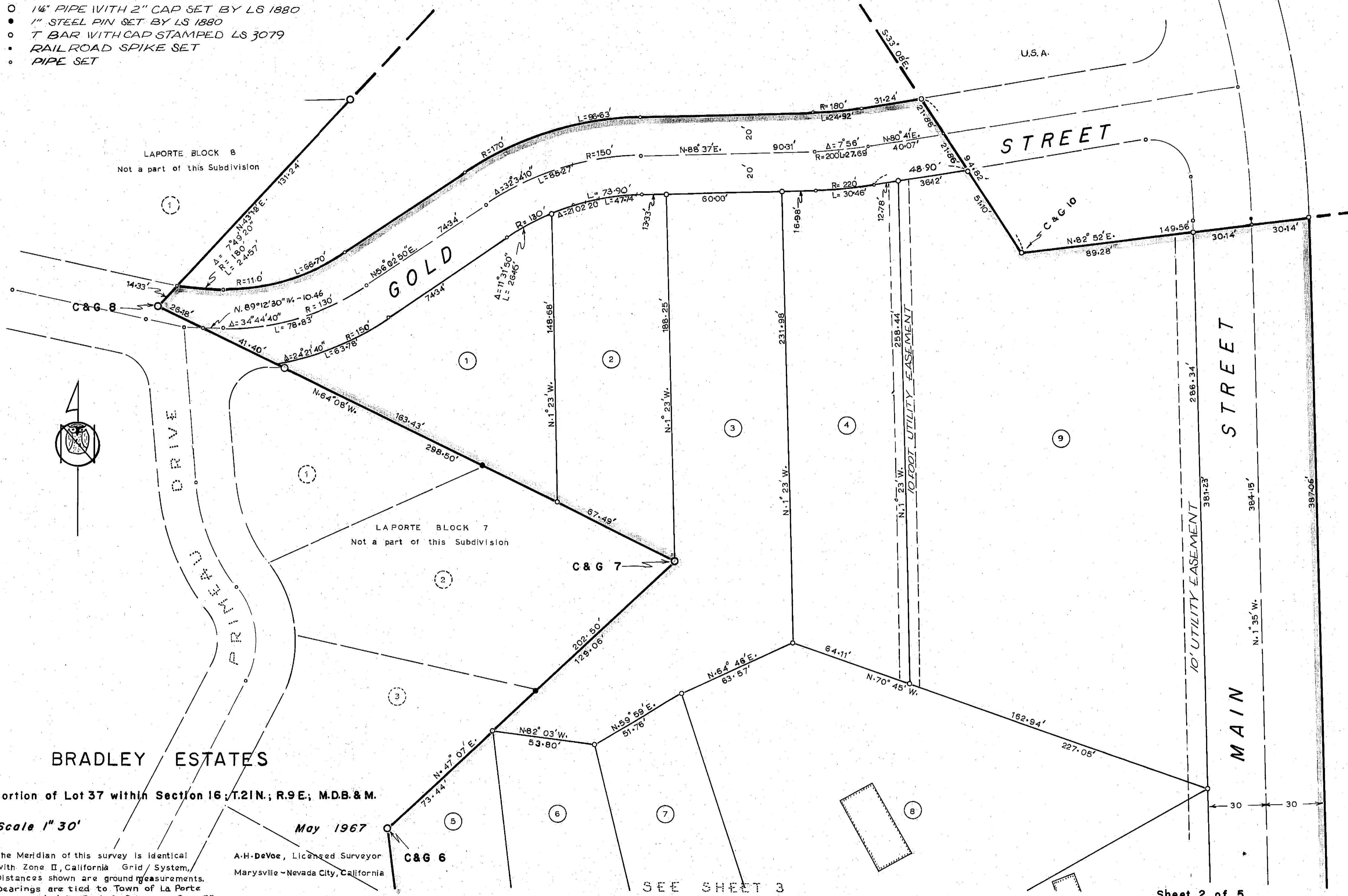

BRADLEY ESTATES

Portion of Lot 37 within Section 16, T.21N., R.9E., M.D.B. & M.

Scale 1" = 30'

May 1967

The Meridian of this survey is identical with Zone II, California Grid System. Distances shown are ground measurements. Bearings are tied to Town of La Porte as recorded in Book 2 of Maps, Page 75

A.H. DeVoe, Licensed Surveyor
Marysville - Nevada City, California

SEE SHEET 3

Sheet 2 of 5