

SUBDIVISION MAP OF
LAKE ALMADOR FOREST
 PORTION OF SECTIONS 7 & 18, T. 28 N., R. 7 E., M. D. M.
 COUNTY OF PLUMAS
 SCALE: 1" = 100'

LLOYD PARKER, LAND SURVEYOR

SHEET 3 OF 5

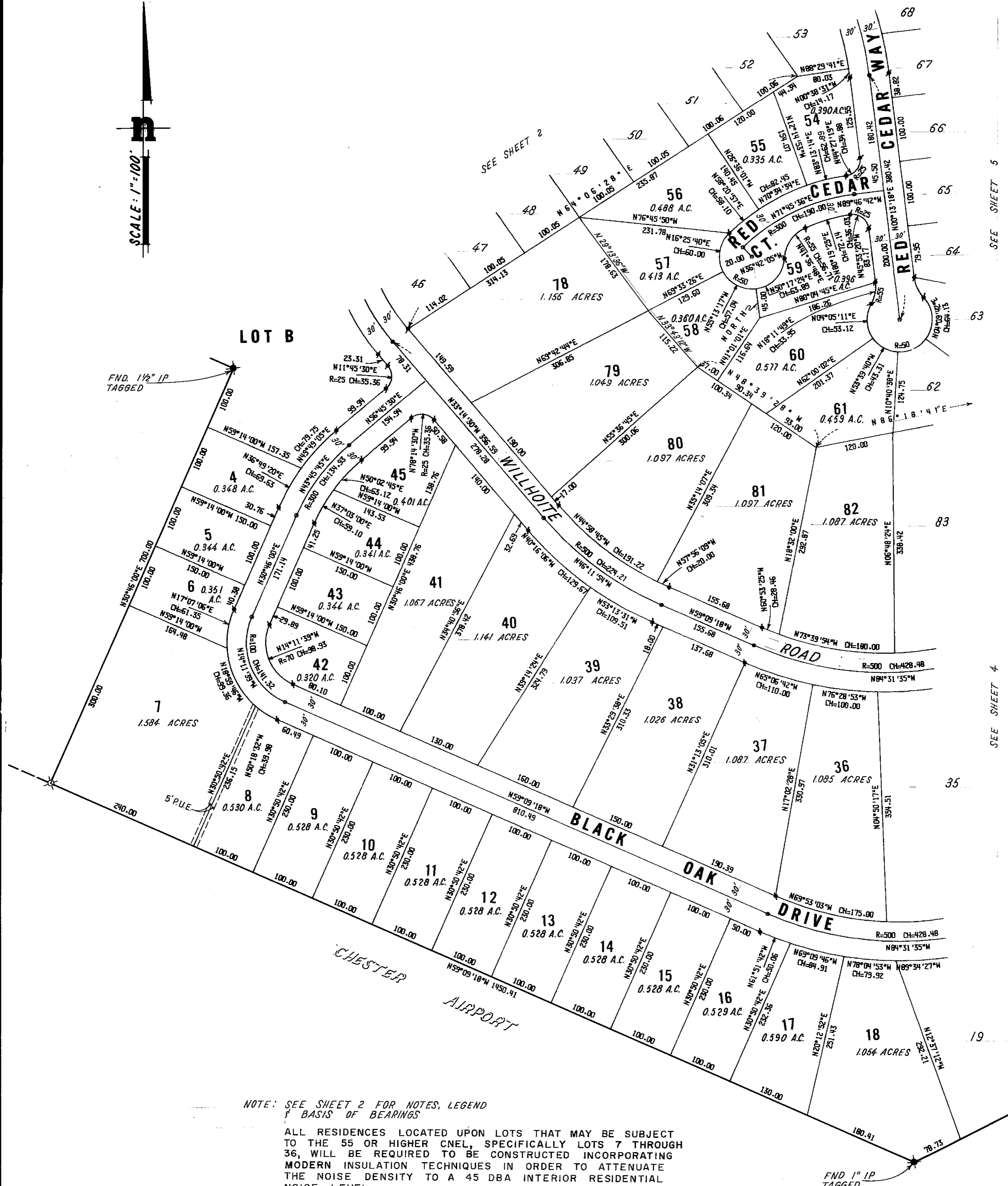
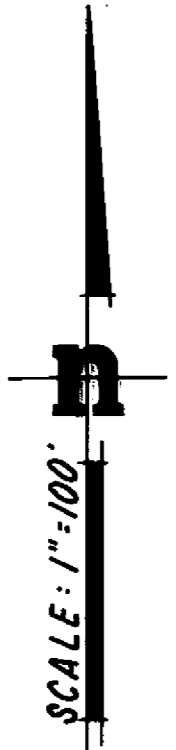

NOTE: SEE SHEET 2 FOR NOTES, LEGEND & BASIS OF BEARINGS

ALL RESIDENCES LOCATED UPON LOTS THAT MAY BE SUBJECT TO THE 55 OR HIGHER CNEL, SPECIFICALLY LOTS 7 THROUGH 36, WILL BE REQUIRED TO BE CONSTRUCTED INCORPORATING MODERN INSULATION TECHNIQUES IN ORDER TO ATTENUATE THE NOISE DENSITY TO A 45 DBA INTERIOR RESIDENTIAL NOISE LEVEL.

4 M 151

151