

LEGEND

- - FOUND MONUMENT AS NOTED
- - SET 1/2" REBAR WITH PLASTIC CAP STAMPED R.C.E. 13225
- () - INDICATES RECORD DATA PER 2 P.M. 120
- (R.&M.) - INDICATES RECORD AND MEASURED DATA
- (RAD.) - INDICATES A RADIAL BEARING
- 1 P.M. 23 - PARCEL MAP - BOOK AND PAGE

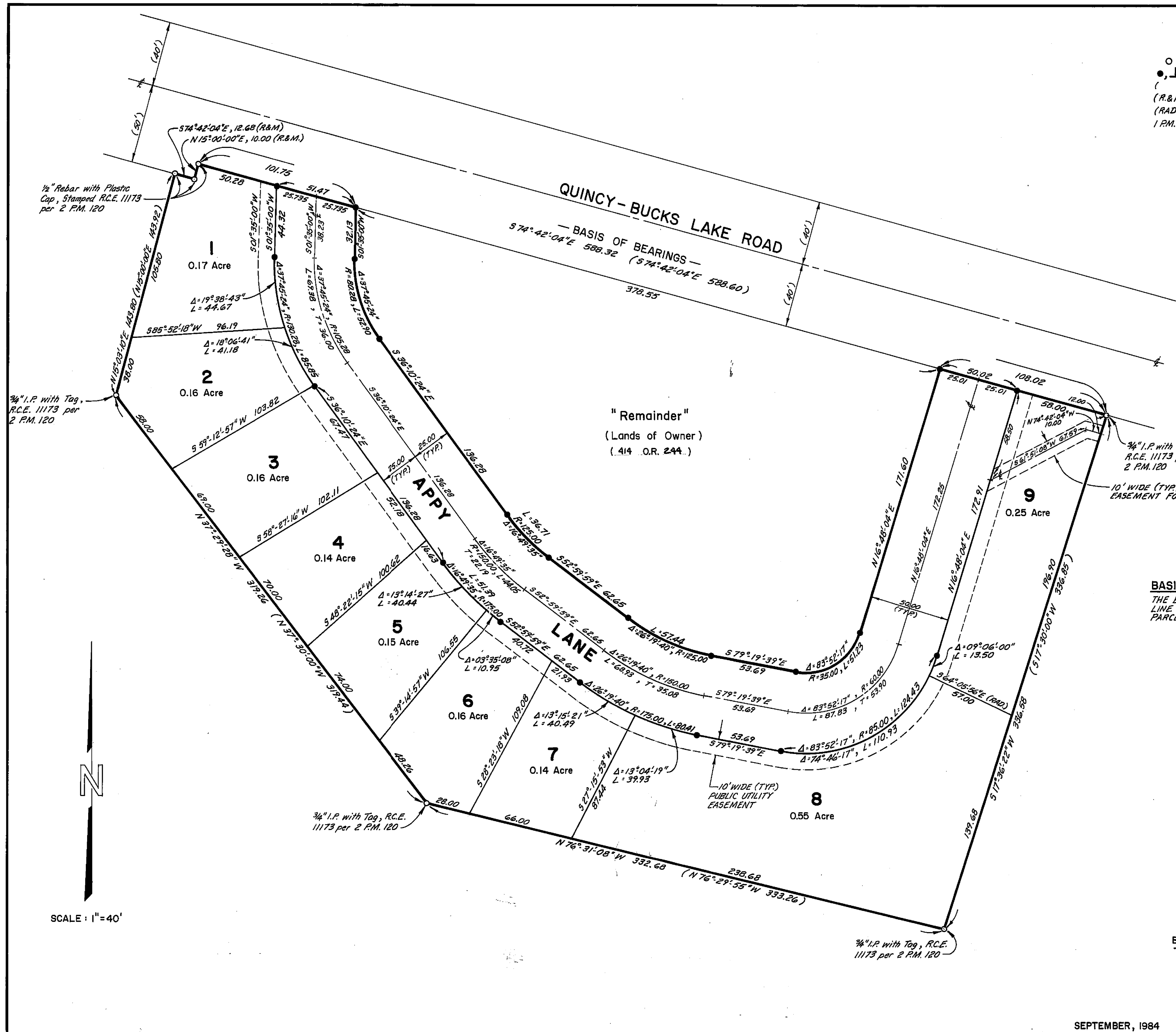

BASIS OF BEARINGS:
 THE BASIS OF BEARINGS FOR THIS MAP IS THE SOUTHERLY RIGHT-OF-WAY LINE OF QUINCY-BUCKS LAKE ROAD SHOWN AS 574°42'04"E IN BOOK 2 OF PARCEL MAPS AT PAGE 120, PLUMAS COUNTY RECORDS.

M & S SUBDIVISION

FOR:
MARK L. & SHIRLEY A. WHITNEY

BEING A PORTION OF PARCEL 1 AND ALL OF PARCEL 2, RECORDED IN BOOK 2 OF P.M. AT PAGE 120, PLUMAS COUNTY RECORDS.
BEING A PORTION OF THE SOUTH HALF OF SECTION 15 T.24 N., R.9 E., M.D.B.&M. IN PLUMAS COUNTY, CALIFORNIA

BY:
LARRY FITES ENGINEERING
P.O. BOX 308
GRAEAGLE, CALIFORNIA 96103
R.C.E. 13225

SEPTEMBER, 1984

SHEET 2 OF 2