

SURVEYOR'S CERTIFICATE

I, John W. Hamby, hereby certify that I am a Licensed Land Surveyor of the State of California and that this plan consisting of 5 sheets correctly represents:

1. A true and complete survey of the perimeter of the project made under my supervision on June, 1983 and
2. The proposed locations of airspaces.

*John W. Hamby*  
John W. Hamby L.S. 2843

A Certificate of Owner's Consent to the preparation and recording of the Condominium Plan is on file in the Plumas County Recorder's Office in Book 402 O.R. at Page 547.

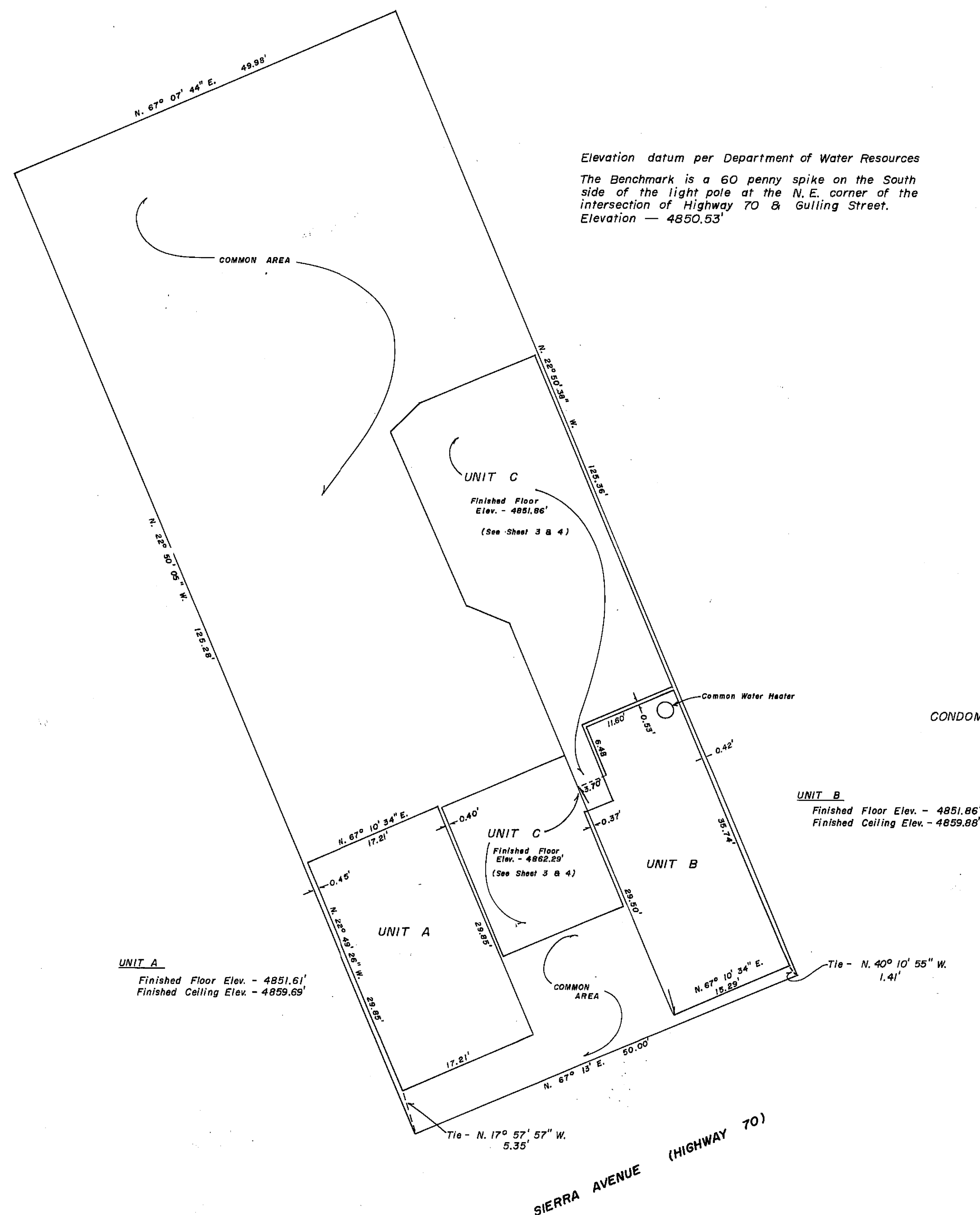
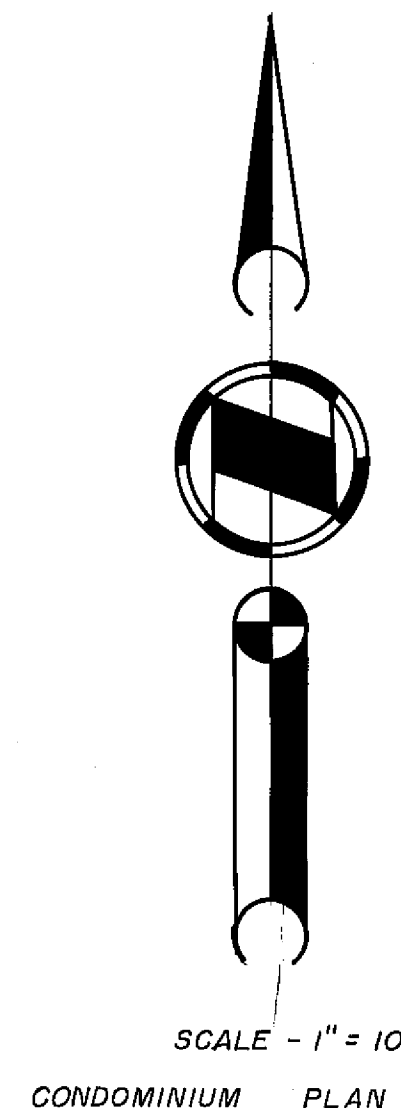

FINAL MAP  
OF

## McKEAND OFFICE CONDOMINIUMS

BEING LOTS 6 & 7 OF BLOCK 7 WITHIN THE NORTHERN ADDITION TO PORTOLA TOWNSITE, WITHIN SECTION 36, T.23 N., R.13 E., WITHIN THE INCORPORATED AREA OF PORTOLA, CALIFORNIA

HAMBY SURVEYING INC.  
LICENSED LAND SURVEYORS

Paradise, California  
P.O. Box H.H.  
(916) 877-6253

Portola, California  
P.O. Box 1209  
(916) 832-5571

SHEET 5 OF 5