

SEE SHEET 2 OF 4 FOR SYMBOL IDENTIFICATION AND MAP NOTES.

CURVE DATA

| CURVE | Δ | R | L | T |
|-------|------------|--------|--------|--------|
| A | 40°14'12" | 250.00 | 175.57 | 91.58 |
| B1 | 8°22'09" | 437.03 | 63.84 | 31.98 |
| B2 | 8°22'09" | 412.03 | 60.18 | 30.15 |
| B3 | 8°22'09" | 387.03 | 56.53 | 28.32 |
| C1 | 62°41'43" | 275.00 | 300.92 | 167.52 |
| C2 | 62°41'43" | 250.00 | 273.56 | 152.29 |
| C3 | 62°41'43" | 225.00 | 246.20 | 137.06 |
| D1 | 151°29'24" | 77.00 | 203.59 | 303.08 |
| D2 | 151°29'24" | 102.00 | 269.69 | 401.48 |
| D3 | 151°29'24" | 127.00 | 335.79 | 499.88 |
| E1 | 1°42'51" | 450.00 | 13.46 | 6.73 |
| E2 | 7°41'48" | 445.00 | 59.78 | 29.93 |
| E3 | 7°15'36" | 475.00 | 60.19 | 30.13 |
| E4 | 14°42'58" | 475.00 | 122.00 | 61.34 |
| E5 | 21°58'34" | 475.00 | 182.19 | 92.23 |
| E6 | 3°26'49" | 500.00 | 30.08 | 15.04 |
| E7 | 18°31'45" | 505.00 | 163.31 | 82.38 |
| F1 | 25°37'21" | 360.00 | 160.99 | 81.86 |
| F2 | 5°18'53" | 360.00 | 33.39 | 16.71 |
| F3 | 31°21'52" | 330.00 | 180.65 | 92.65 |
| F4 | 13°18'06" | 330.00 | 76.61 | 38.48 |
| F5 | 44°39'58" | 330.00 | 257.26 | 135.57 |
| F6 | 44°39'58" | 300.00 | 233.87 | 123.24 |
| G1 | 78°47'10" | 80.00 | 110.01 | 65.70 |
| G2 | 78°47'10" | 105.00 | 144.38 | 86.23 |
| G3 | 78°47'10" | 130.00 | 178.76 | 106.76 |
| H1 | 19°30'42" | 175.00 | 59.59 | 30.09 |
| H2 | 19°30'42" | 200.00 | 68.11 | 34.39 |
| H3 | 19°30'42" | 225.00 | 76.62 | 38.69 |
| I1 | 9°56'57" | 300.00 | 52.09 | 26.11 |
| I2 | 14°01'18" | 275.00 | 67.30 | 33.82 |
| I3 | 14°01'18" | 250.00 | 61.18 | 30.74 |
| J1 | 24°01'17" | 250.00 | 104.81 | 53.19 |
| J2 | 30°51'48" | 275.00 | 148.13 | 75.91 |
| J3 | 24°21'27" | 300.00 | 127.54 | 64.75 |
| K1 | 21°16'13" | 175.00 | 64.97 | 32.86 |
| K2 | 35°51'51" | 200.00 | 125.19 | 64.72 |
| K3 | 28°56'21" | 225.00 | 113.64 | 58.06 |
| L1 | 17°31'40" | 375.00 | 114.72 | 57.81 |
| L2 | 17°31'40" | 350.00 | 107.07 | 53.96 |
| L3 | 17°31'40" | 325.00 | 99.42 | 50.10 |
| M1 | 2°08'58" | 625.00 | 23.45 | 11.72 |
| M2 | 2°08'58" | 600.00 | 22.51 | 11.26 |
| M3 | 2°08'58" | 575.00 | 21.57 | 10.79 |
| N | 89°08'28" | 20.00 | 31.12 | 19.70 |
| O | 91°11'42" | 20.00 | 31.83 | 20.42 |
| P | 86°34'11" | 20.00 | 30.22 | 18.84 |
| Q | 113°39'52" | 20.00 | 39.68 | 30.60 |
| R | 75°21'33" | 20.00 | 26.31 | 15.45 |
| S | 90°54'43" | 20.00 | 31.73 | 20.32 |
| T | 89°00'41" | 20.00 | 31.07 | 19.66 |
| U | 86°54'58" | 20.00 | 30.34 | 18.95 |

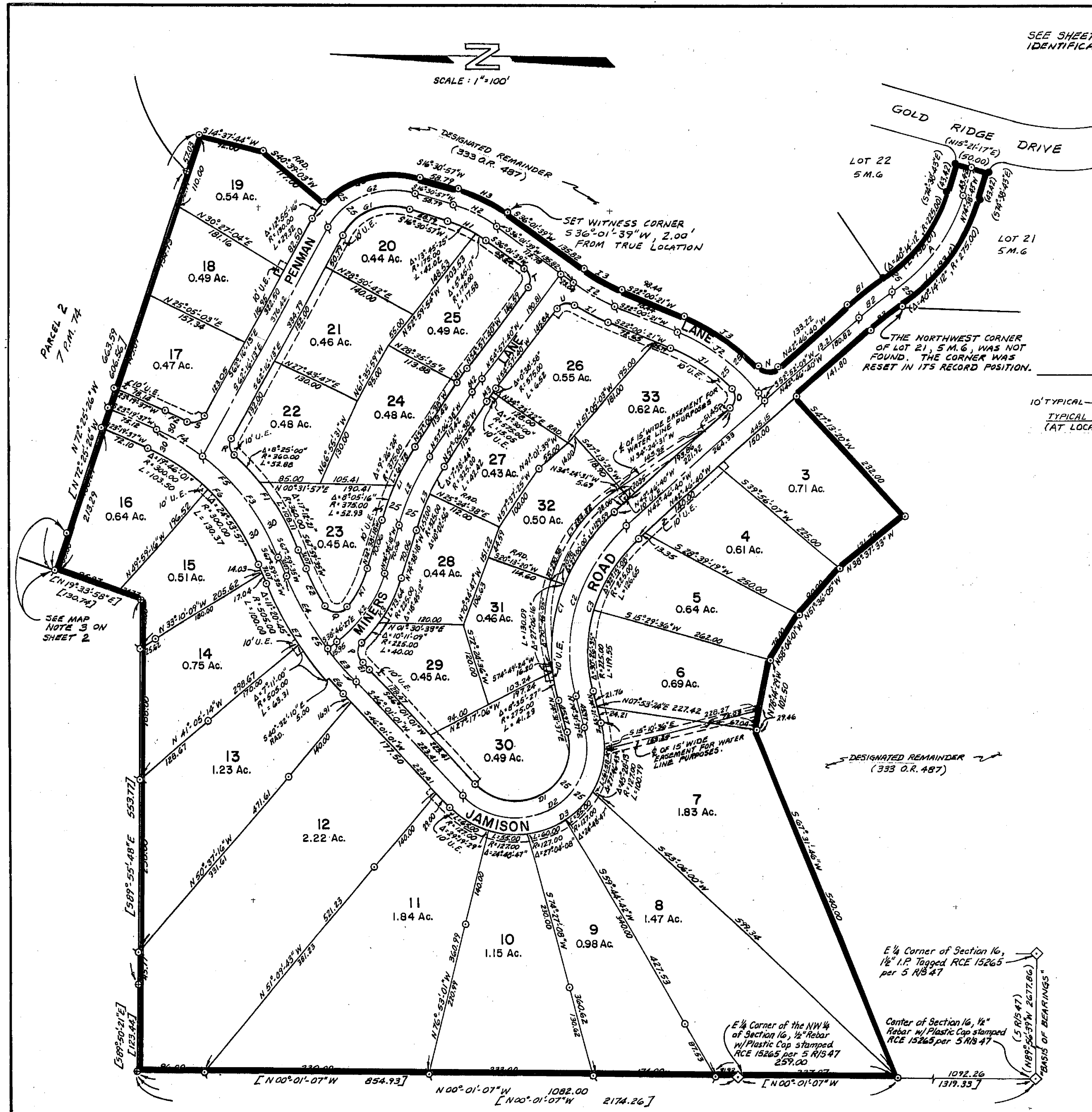
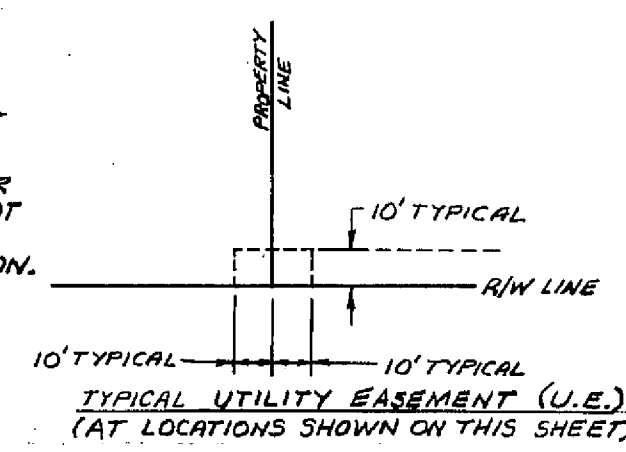

**GOLD RIDGE SUBDIVISION
UNIT NO.2**

A PLANNED DEVELOPMENT
FOR
FEATHER RIVER ASSOCIATES
BEING A PORTION OF SECTIONS
15 AND 16, T.22N., R12E., M.D.B.&M.
IN PLUMAS COUNTY, CALIFORNIA

LARRY FITES ENGINEERING
P.O. BOX 308
GRAEAGLE, CALIFORNIA 96103
R.C.E. 13225

FEBRUARY, 1988

SHEET 3 OF 4