

CURVE DATA						
CURVE	DELTA	RADIUS	TANGENT LENGTH	CHORD	CHORD BEARING	
A	15°45'18"	70.00'	9.66'	19.21'	19.15'	S82°00'21"W
B	15°45'18"	100.00'	13.81'	27.44'	27.55'	S82°00'21"W
C	15°45'18"	180.00'	17.95'	35.67'	35.56'	S82°00'21"W
D	34°00'36"	151.87'	46.59'	90.41'	89.08'	
E	34°00'36"	181.87'	55.79'	108.27'	106.68'	
F	34°00'36"	211.87'	65.00'	126.13'	124.28'	
G	56°11'55"	162.04'	86.52'	158.94'	152.64'	
H	56°11'55"	192.04'	102.54'	188.36'	180.90'	
I	56°11'55"	222.04'	118.55'	217.79'	209.16'	
J	68°52'49"	70.00'	48.00'	84.15'	79.18'	
K	68°52'49"	100.00'	68.57'	120.22'	113.11'	
L	68°52'49"	130.00'	89.15'	156.28'	147.04'	
M	90°00'00"	20.00'	20.00'	31.42'	28.28'	

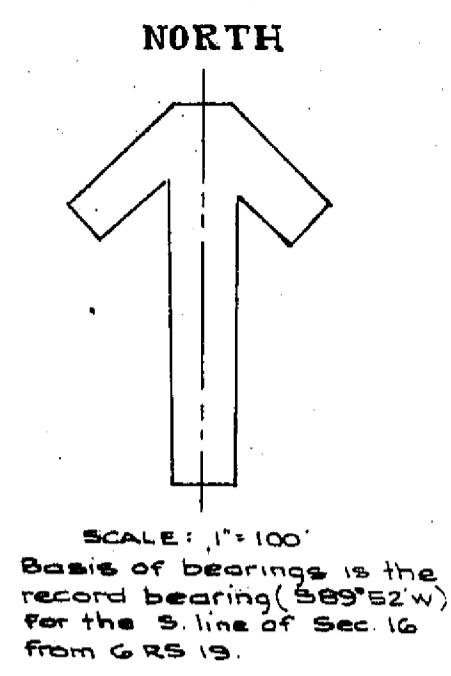

leachfield exclusion area

**NOTES**  
 No deep trench sewage disposal systems will be permitted. All lot owners shall check with the Plumas County Sanitarian before drilling wells or installing septic tank/leach field systems.  
 Leach exclusion areas are all areas within 50' of property lines, within easements, within 50' of watercourses, within 100' of existing wells, proposed well locations and existing springs, within a distance of four times the height of any cutbank and all areas with slopes in excess of 30%.

**AMENDED  
 ADDITIONAL INFORMATION MAP**  
 SHOWING LEACHFIELD AND BUILDING EXCLUSION AREAS  
 FOR  
**WARNER VALLEY WEST  
 SUBDIVISION**  
 IN THE  
 SE 1/4 OF SEC. 16, T29N, R6E, MDM.  
 PLUMAS COUNTY, CALIFORNIA  
 FOR  
**JAMES R. & LOIS L. LEE**

SCALE: 1" = 100' OCT. 1989 SH. 5 OF 5

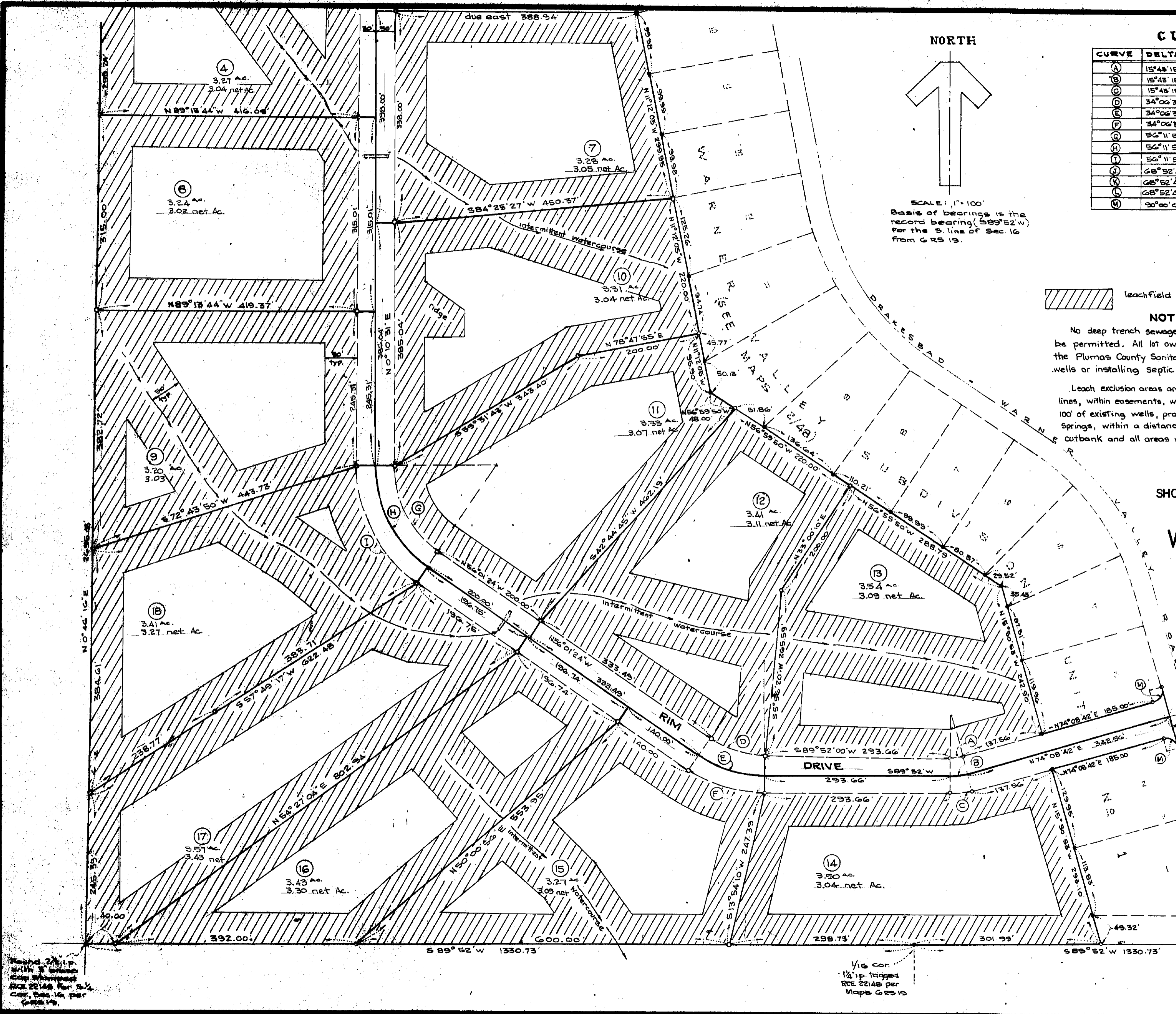
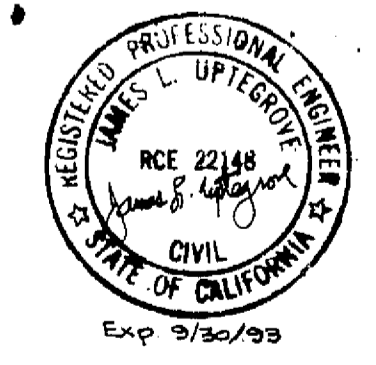

Found 2 1/2" p. with 3" brass cap for SE Cor. Sec. 16, per GRS 19.

1/16 cor. 1/4" up. tagged RCE 22148 per Maps GRS 19

Found 2 1/2" p. with 3" brass cap for SE Cor. Sec. 16, per GRS 19.