

BOULDER DRIVE CURVE DATA

CURVE	Δ	R	L	T
J1	42°52'33"	217.14	162.49	85.26
J2	42°52'33"	247.14	184.94	97.04
J3	42°52'33"	277.14	207.39	108.82
K1	55°34'56"	115.19	111.74	60.71
K2	55°34'56"	145.19	140.85	76.52
K3	55°34'56"	175.19	169.95	92.33
L1	07°25'44"	170.00	22.04	11.04
L2	07°25'44"	200.00	25.93	12.98
L3	07°25'44"	230.00	29.82	14.93
M1	56°14'09"	155.48	152.60	83.08
M2	56°14'09"	185.48	182.05	99.11
M3	56°14'09"	215.48	211.49	115.14
N1	80°48'40"	80.00	112.83	68.10
N2	80°48'40"	110.00	155.15	93.64
N3	49°31'14"	110.00	95.07	---
N4	31°17'29"	110.00	60.08	---
N5	38°56'20"	140.00	95.15	---
N6	16°53'27"	140.00	41.27	---
O1	52°49'57"	170.00	156.76	84.45
O2	52°49'57"	200.00	184.42	99.35
O3	52°49'57"	230.00	212.08	114.25
P1	55°55'48"	215.45	210.31	114.39
P2	55°55'48"	245.45	239.60	130.32
P3	55°55'48"	275.45	268.88	146.24
Q1	22°30'00"	170.00	66.76	33.82
Q2	22°30'00"	200.00	78.54	39.78
Q3	03°57'04"	230.00	15.86	7.93

SOUTH MEADOW DRIVE CURVE DATA

CURVE	Δ	R	L	T
R1	56°26'53"	95.00	93.59	50.99
R2	56°26'53"	125.00	123.15	67.09
R3	56°26'53"	155.00	152.71	83.19
S1	43°33'19"	320.00	243.26	127.85
S2	43°33'19"	350.00	266.06	139.83
S3	43°33'19"	380.00	288.87	151.82

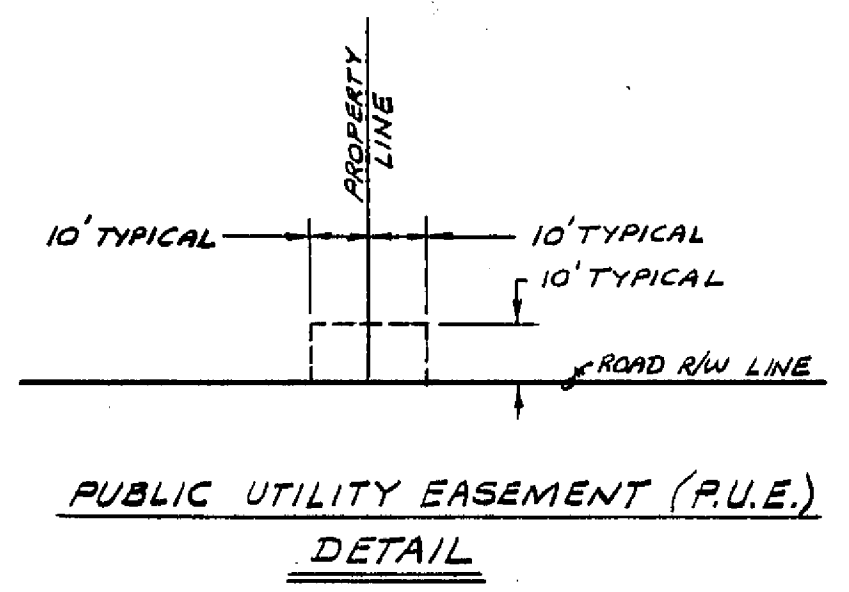

DESIGNATED REMAINDER
438 O.R. 607

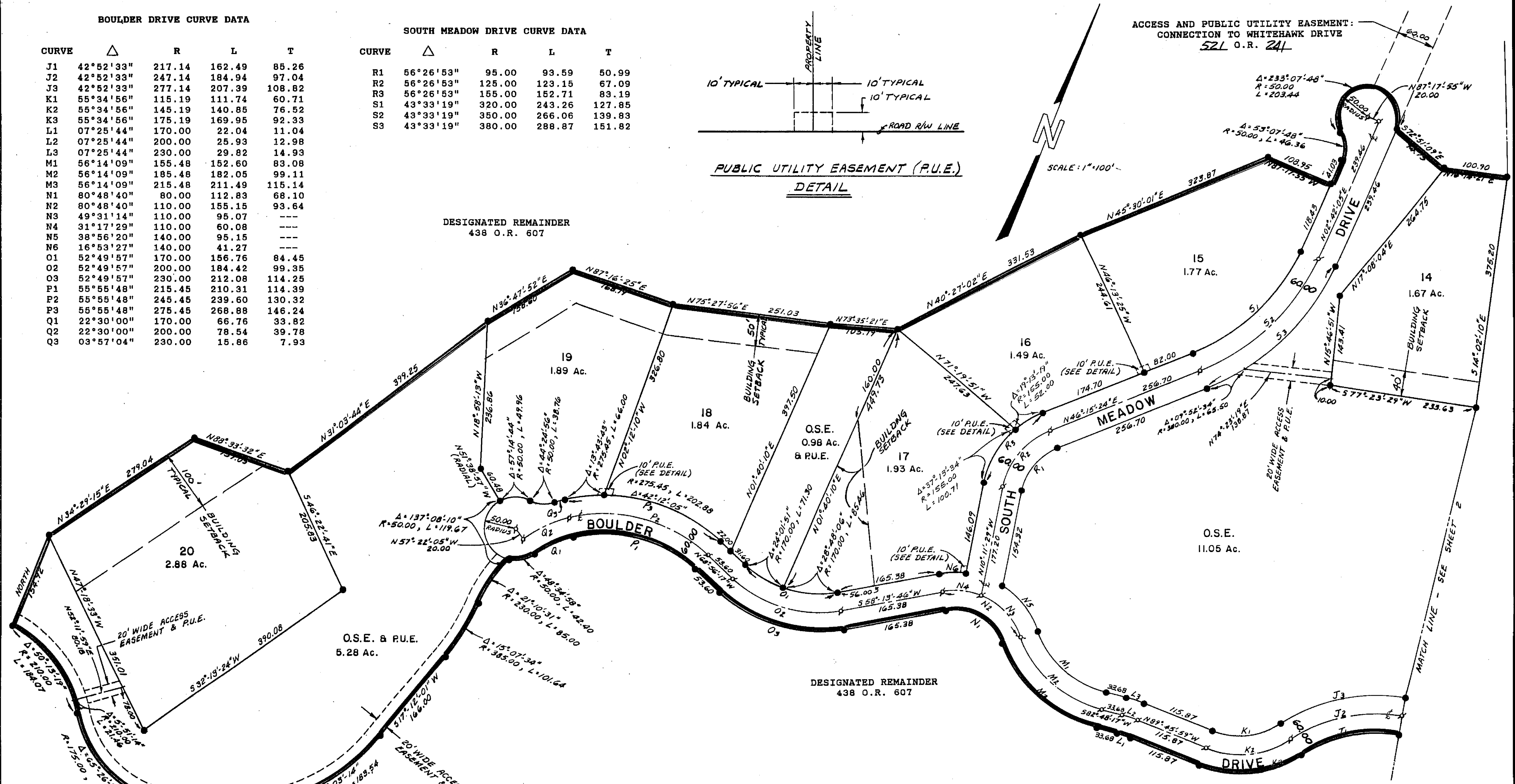

ACCESS AND PUBLIC UTILITY EASEMENT:
CONNECTION TO WHITEHAWK DRIVE
52L O.R. 24L

SCALE: 1"=100'

DESIGNATED REMAINDER
438 O.R. 607

DESIGNATED REMAINDER
438 O.R. 607

MAP NOTES

- ◆ --- Found section subdivision corner as noted.
 - --- Set 1/2" rebar with aluminum cap stamped R.C.E. 13225.
 - ▲ --- Computed point, nothing set.
 - 1 R.S. 23 --- Record of Survey, book and page.
 - P.U.E. --- Public Utility Easement.
 - O.S.E. --- Open Space Easement.
 - (Radial) --- Indicates Radial Bearings.
1. The Basis of Bearings for this map is the west half of the north section line of Section 5, given as N 89°08'48" E in Book 5 of Record of Surveys at Page 140, Plumas County Records.

WHITEHAWK RANCH PHASE I
A PLANNED DEVELOPMENT

FOR
MOHAWK VALLEY RANCH, INC.
BEING A PORTION OF SECTIONS 5 AND 6
T.21N., R.13E., M.D.M.
IN PLUMAS COUNTY, CALIFORNIA

LARRY FITES ENGINEERING
P.O. BOX 20308
GRAEAGLE, CALIFORNIA 96103
R.C.E. 13225
MARCH, 1990

SHEET 3 OF 3