

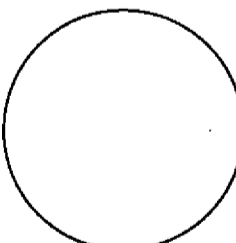



DESIGNATED REMAINDER
505 O.R. 28

UNIT 4
LEGEND FOR ADDITIONAL INFORMATION SHEETS

-  DENOTES DESIGNATED WELL LOCATION, WHICH MAY BE RELOCATED SUBJECT TO APPROVAL FROM THE DEPARTMENT OF ENVIRONMENTAL HEALTH
-  SUGGESTED LOCATION OF BUILDING ENVELOPE. BUILDING ENVELOPE AREA MAY BE RECONFIGURED TO SUIT LOT CONDITIONS AND BUILDING LAYOUT, SUBJECT TO BY THE DESIGN REVIEW COMMITTEE.
-  DENOTES DESIGNATED LEACH FIELD AREA, WHICH MAY BE RELOCATED SUBJECT TO APPROVAL FROM THE DEPARTMENT OF ENVIRONMENTAL HEALTH.
-  PERMITTED BUILDING AREA FOR MAIN RESIDENCE BUILDING ENVELOPE AND GUEST HOUSE WHERE PERMITTED OUTSIDE OF BUILDING ENVELOPE. (SUGGESTED LOCATION OF BUILDING IS SHOWN AND MAY BE LOCATED ANYWHERE WITHIN PERMITTED BUILDING AREA.) ON LOTS PERMITTING HORSES AND/OR CATTLE, STABLES, BARNs AND OTHER RELATED TYPE BUILDINGS SHALL BE PERMITTED OUTSIDE OF PERMITTED BUILDING AREA, SUBJECT TO A MINIMUM SETBACK OF 100 FEET FROM ROADWAY FRONTAGE AND APPROVAL BY THE DESIGN REVIEW COMMITTEE.
-  DEER MOVEMENT CORRIDOR - NO STRUCTURES WITHIN CORRIDORS
-  DENOTES AREA OF PERMITTED DRIVEWAY ACCESS.

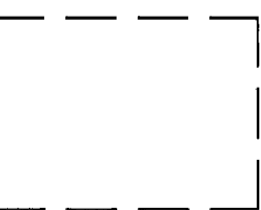
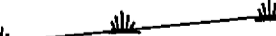

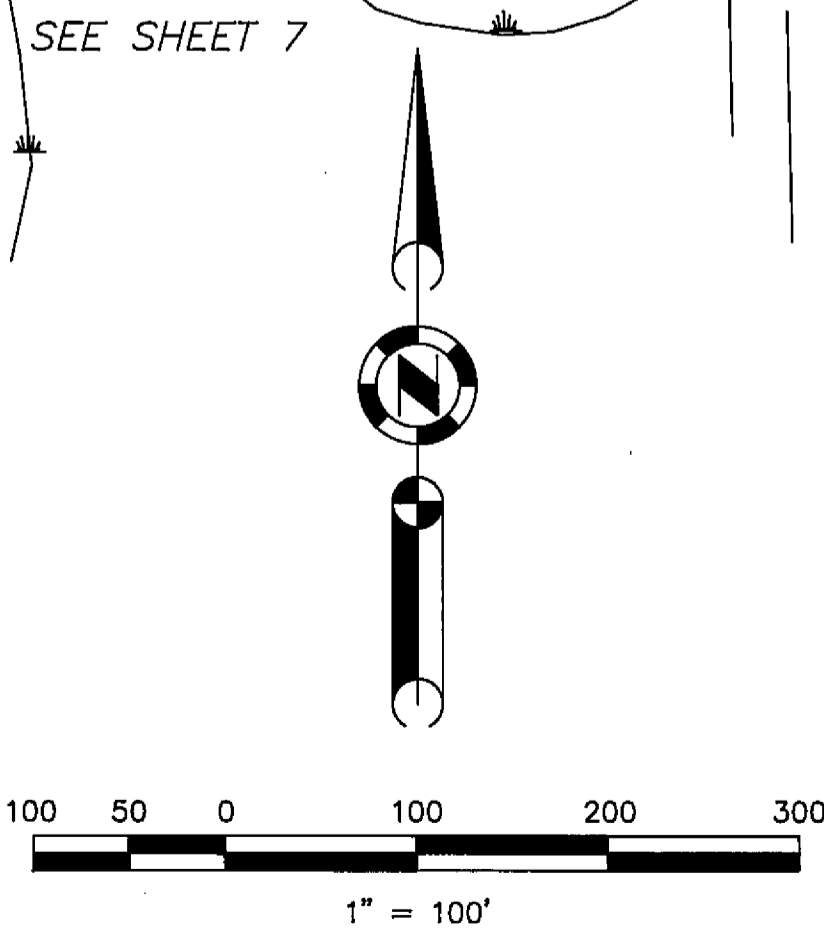
ADDITIONAL INFORMATION SHEET
VALLEY RANCH ESTATES

A PLANNED DEVELOPMENT
PHASE No. 1 UNIT No. 5
FOR VALLEY RANCH INVESTORS

PORTION OF SECTION 30, T. 22 N. R. 13 E. M.D.B & M.
PLUMAS COUNTY CALIFORNIA
SCALE 1" = 100' APRIL, 1991

HAMBY SURVEYING INC.
P.O. BOX 1209
PORTOLA, CA 96122
(916) 832-5571