

Note: The position of the B.C., Sta. 26+21.84 = 0+00, on the new alignment of County Road 207, was established from the position and station shown for the old alignment on 9 P.M. 27, Sta. 27+90.87, placing the B.C. on the old alignment at the station shown on S-1062 (2).

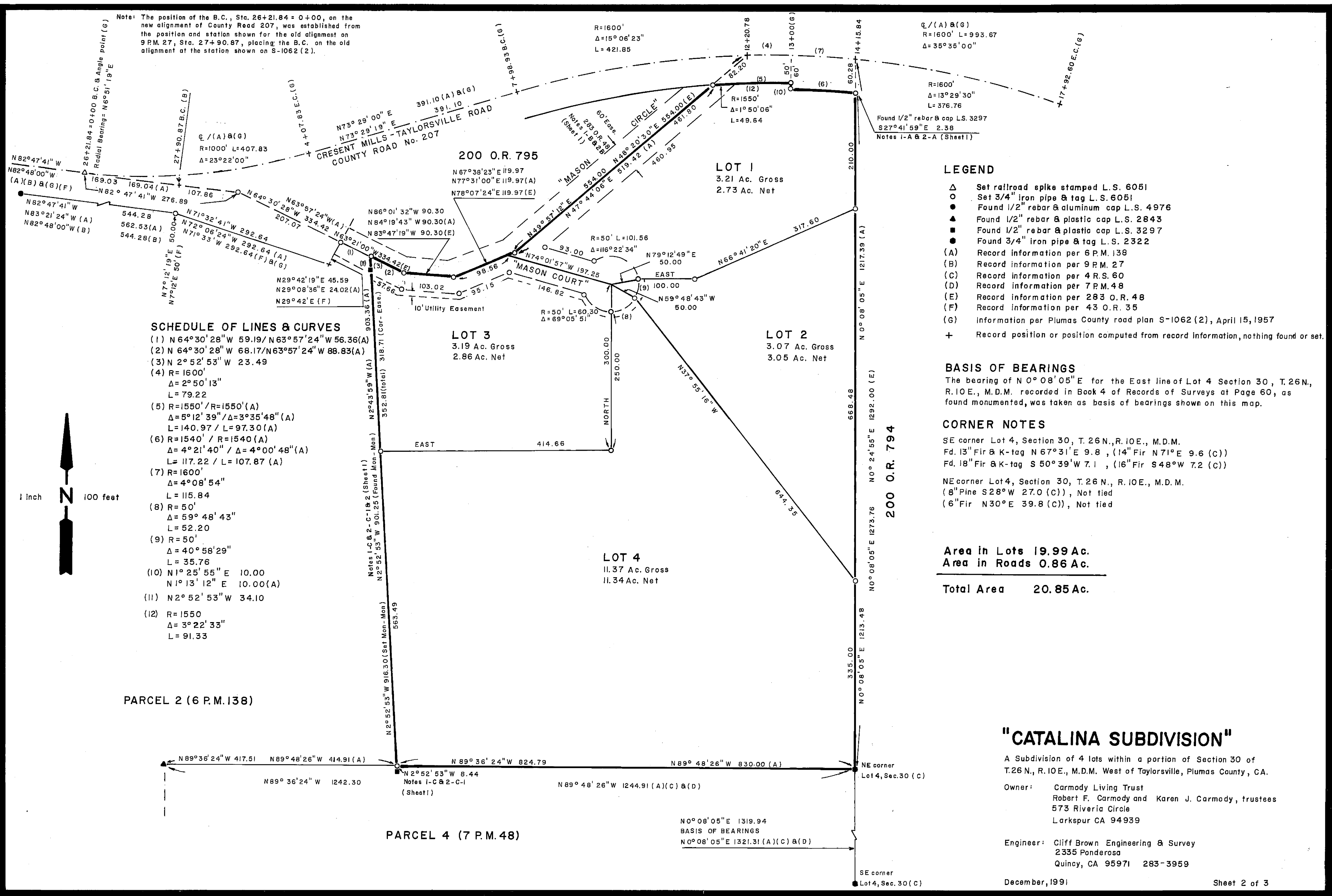

**SCHEDULE OF LINES & CURVES**

- (1) N 64°30'28"W 59.19 / N 63°57'24"W 56.36(A)
- (2) N 64°30'28"W 68.17 / N 63°57'24"W 88.83(A)
- (3) N 2°52'53"W 23.49
- (4) R=1600'  
Δ=2°50'13"  
L=79.22
- (5) R=1550' / R=1550'(A)  
Δ=5°12'39" / Δ=3°35'48" (A)  
L=140.97 / L=97.30 (A)
- (6) R=1540' / R=1540 (A)  
Δ=4°21'40" / Δ=4°00'48" (A)  
L=117.22 / L=107.87 (A)
- (7) R=1600'  
Δ=4°08'54"  
L=115.84
- (8) R=50'  
Δ=59°48'43"  
L=52.20
- (9) R=50'  
Δ=40°58'29"  
L=35.76
- (10) N 1°25'55" E 10.00  
N 1°13'12" E 10.00(A)
- (11) N 2°52'53"W 34.10
- (12) R=1550  
Δ=3°22'33"  
L=91.33

**LEGEND**

- △ Set railroad spike stamped L.S. 6051
- Set 3/4" iron pipe & tag L.S. 6051
- Found 1/2" rebar & aluminum cap L.S. 4976
- ▲ Found 1/2" rebar & plastic cap L.S. 2843
- Found 1/2" rebar & plastic cap L.S. 3297
- Found 3/4" iron pipe & tag L.S. 2322
- (A) Record information per 6 P.M. 138
- (B) Record information per 9 P.M. 27
- (C) Record information per 4 R.S. 60
- (D) Record information per 7 P.M. 48
- (E) Record information per 283 O.R. 48
- (F) Record information per 43 O.R. 35
- (G) Information per Plumas County road plan S-1062 (2), April 15, 1957
- + Record position or position computed from record information, nothing found or set.

**BASIS OF BEARINGS**

The bearing of N 0° 08' 05" E for the East line of Lot 4 Section 30, T.26 N., R.10 E., M.D.M. recorded in Book 4 of Records of Surveys at Page 60, as found monumented, was taken as basis of bearings shown on this map.

**CORNER NOTES**

SE corner Lot 4, Section 30, T.26 N., R.10 E., M.D.M.  
Fd. 13" Fir & K-tag N 67°31'E 9.8, (14" Fir N 71°E 9.6 (C))  
Fd. 18" Fir & K-tag S 50°39'W 7.1, (16" Fir S 48°W 7.2 (C))

NE corner Lot 4, Section 30, T.26 N., R.10 E., M.D.M.  
(8" Pine S 28°W 27.0 (C)), Not tied  
(6" Fir N 30°E 39.8 (C)), Not tied

Area in Lots 19.99 Ac.  
Area in Roads 0.86 Ac.  
**Total Area 20.85 Ac.**

**"CATALINA SUBDIVISION"**

A Subdivision of 4 lots within a portion of Section 30 of T.26 N., R.10 E., M.D.M. West of Taylorville, Plumas County, CA.

Owner: Carmody Living Trust  
Robert F. Carmody and Karen J. Carmody, trustees  
573 Riveria Circle  
Larkspur CA 94939

Engineer: Cliff Brown Engineering & Survey  
2335 Ponderosa  
Quincy, CA 95971 283-3959