

**MAP NOTES:**

1. THE BASIS OF BEARINGS FOR THIS MAP IS THE NORTH LINE OF THE NORTH EAST QUARTER OF SECTION 21, T. 28 N., R. 8 E., M.D.M., GIVEN AS N 87° 51' 00" E IN BOOK 6 OF RECORD OF SURVEYS AT PAGE 1, PLUMAS COUNTY RECORDS.
2. THE WEST LINE OF CREEKSIDE SUBDIVISION IS 50 FEET EASTERLY, AT RIGHT ANGLES, FROM THE EAST BANK OF THE HAMILTON BRANCH OF THE NORTH FORK OF THE FEATHER RIVER.

NORTH 1/4 CORNER OF SECTION 21:  
FOUND 1/2" DIA. IRON PIPE TAGGED  
L.S. 2322 PER 6 R.S. 1.  
FOUND: B.T.: 26" DECAYED STUMP  
N 72° W 28.3'  
SCRIBED 1/4"  
(PINS N 72° W 29'  
PER 6 R.S. 1).  
B.O.: 8" STONE SCRIBED  
1/4" AT CORNER  
(MARKED STONE PER  
2 M 15).

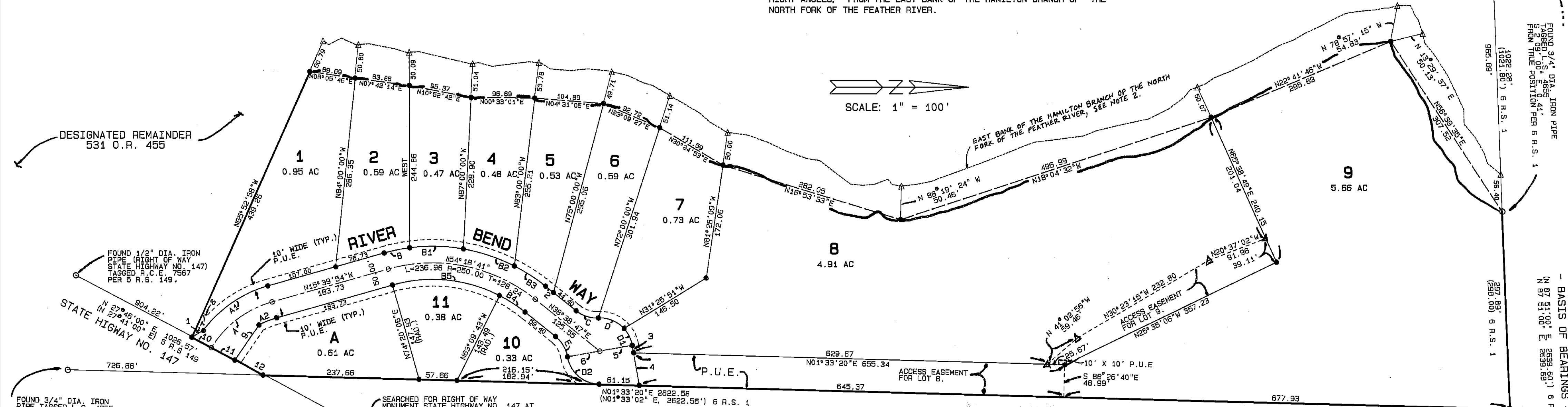
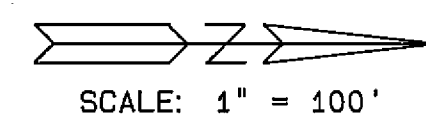

DESIGNATED REMAINDER  
531 O.R. 455

FOUND 1/2" DIA. IRON  
PIPE (RIGHT OF WAY  
STATE HIGHWAY NO. 147)  
TAGGED R.C.E. 7567  
PER 5 R.S. 149.

FOUND 3/4" DIA. IRON  
PIPE TAGGED L.S. 4655  
WITNESS CORNER PER  
6 R.S. 1.

CENTER EAST 1/16  
CORNER OF SECTION 21:  
ON ROCK  
(S 1° 33' 02" W 0.50'  
FROM WITNESS CORNER)  
PER 6 R.S. 1 - NOT  
DISTINGUISHABLE.

SEARCHED FOR RIGHT OF WAY  
MONUMENT STATE HIGHWAY NO. 147 AT  
STATION A\*412+65.58 B.C. (PER  
CONSTRUCTION PLANS) - NOTHING FOUND.  
SUBDIVISION BOUNDARY LOCATED BY  
PROJECTING N 27° 46' 00" E FROM FOUND  
SOUTHERLY RIGHT OF WAY MONUMENT,  
AS SHOWN ON 5 R.S. 149  
(ROTATED CLOCKWISE 00° 05' 00"  
FOR ANGULAR RELATIONSHIP BETWEEN 6 R.S. 1  
AND 5 R.S. 149).

EAST 1/16 CORNER SECTION 21:  
FOUND 3/4" DIA. IRON PIPE  
TAGGED L.S. 2322.  
N 1° 33' 20" E 0.14'  
FROM TRUE POSITION PER 6 R.S. 1.  
FOUND: B.T.: 27" PINE WITH SCRIBE  
N 78° W 17.6'  
(24" V. PINE "R.P."  
N 80° W 17.6' PER 6 R.S. 1).  
B.T.: 29" PINE WITH BLAZE  
S 21° W 11.7'  
(NO RECORD).

SECTION CORNER:  
FOUND 2 3/8" DIA. 1924  
B.L.O. BRASS CAP ON 2" O.D.  
IRON PIPE PER 6 R.S. 1.  
FOUND: B.T.: 20" PINE WITH  
USFS K-TAG  
N 37° E 18.9'  
(NO RECORD).

**CURVE TABLE**

#	DELTA	RADIUS	LENGTH	TANGENT
A	42° 15' 38"	160.00	118.01	61.84
A1	37° 28' 27"	185.00	121.00	62.75
A2	12° 17' 12"	135.00	28.95	14.53
B	8° 20' 02"	275.00	40.00	20.04
B1	17° 05' 05"	275.00	82.00	41.31
B2	17° 05' 04"	275.00	82.00	41.31
B3	11° 48' 30"	275.00	56.68	28.44
B4	11° 48' 30"	225.00	46.37	23.27
B5	42° 30' 11"	225.00	166.91	87.50
C	41° 24' 35"	50.00	36.14	18.90
D	49° 49' 00"	50.00	43.47	23.22
D1	33° 00' 09"	50.00	28.80	14.81
D2	78° 33' 17"	50.00	68.55	40.89
E	41° 24' 35"	50.00	36.14	18.90

**TANGENT TABLE**

#	BEARING	LENGTH
1	N 30° 28' 55" W	20.25
2	N 38° 38' 47" E	15.00
3	N 80° 03' 21" E	11.20
4	N 80° 03' 21" E	50.00
5	N 9° 56' 39" W	50.00
6	N 9° 56' 39" W	50.00
7	N 65° 52' 58" W	40.00
8	N 24° 07' 02" W	8.08
9	S 55° 08' 43" E	64.51
10	N 27° 46' 00" E	33.78
11	N 27° 46' 00" E	40.04
12	N 27° 46' 00" E	48.53

**LEGEND**

- ⊕ FOUND SECTION SUBDIVISION CORNER AS NOTED.
- FOUND IRON PIPE, SIZE AND TAGGED AS NOTED.
- SET 1/2" REBAR WITH ALUMINUM CAP STAMPED R.C.E. 13225.
- ▲ COMPUTED POINT, NOTHING SET.
- 6 R.S. 1 RECORD OF SURVEYS, BOOK AND PAGE.
- (RAD.) RADIAL BEARING.
- P.U.E. PUBLIC UTILITY EASEMENT.
- ( ) RECORD DATA AS NOTED.
- 531 O.R. 455 OFFICIAL RECORD, VOLUME AND PAGE.

**CREEKSIDE  
SUBDIVISION**

BEING A PORTION OF THE EAST HALF  
OF SECTION 21, T. 28 N.  
R. 8 E., M.D.M.,  
PLUMAS COUNTY, CALIFORNIA

BY:  
**LARRY FITES ENGINEERING**  
P.O. BOX 20308  
GRAEAGLE, CALIFORNIA 96103  
R.C.E. 13225