

OWNER'S STATEMENT

We, the undersigned, having record title interest in the hereon subdivided lands do hereby consent to the preparation and recording of this map.

William F. Olding
William F. Olding

Janet D. Olding
Janet D. Olding

Edward C. Seegmiller
Edward C. Seegmiller

Virginia M. Seegmiller
Virginia M. Seegmiller

NOTARY ACKNOWLEDGEMENT

STATE OF CALIFORNIA)
COUNTY OF PLUMAS)

On this 23rd day of JUNE, 1996, before me, the undersigned, a Notary Public in and for said state, personally appeared William F. Olding, Janet D. Olding, Edward C. Seegmiller and Virginia M. Seegmiller, personally known to me to be the person(s) whose names ~~are~~ subscribed to the within instrument and acknowledged to me that ~~by~~ they executed the same in ~~their~~ their authorized capacity(ies), and that by ~~his~~ their signature(s) on the instrument the person(s) or the entity upon behalf of which the person(s) acted, executed the instrument

Len Franz Notary Public
Comm 1038565 exp Oct 4 1998
Plumas Co.

Len Franz
Witness my hand

COUNTY SURVEYOR'S STATEMENT

I have examined this map and find it substantially the same as it appeared on the tentative map and any approved alterations thereof. All provisions of the Subdivision Map Act and any local ordinances applicable at the time of approval of the tentative map have been complied with, and I am satisfied that the map is technically correct.

Dated 2/22/96

R. Tom Hunter
R. Tom Hunter RCE 30515
Plumas County Surveyor
License Exp. Date 3-31-96

COUNTY TAX COLLECTOR'S CERTIFICATE

I, Barbara J. Coates, Tax Collector of the County of Plumas, State of California, do hereby certify that there are no tax liens against the lots, as shown hereon, for unpaid state, county, municipal, or local taxes or Special Assessments collected as taxes, except taxes or assessments not yet payable. Taxes or assessments which are a lien, but not yet payable, are estimated to be in the amount of None.

Dated 2-22-96

Barbara J. Coates
By: Penny Dunbar, asst
Barbara J. Coates
Plumas County Tax Collector

North
1" = 1 mile

SURVEYOR'S STATEMENT

This map and the survey performed therefore in July 1995, were made by me or under my direction. The survey is true and complete as shown. All of the monuments shown hereon are of the character and occupy the positions indicated and are sufficient to enable the survey to be retraced.

date 11-26-95

Clifford R. Brown
Clifford R. Brown RCE 22836

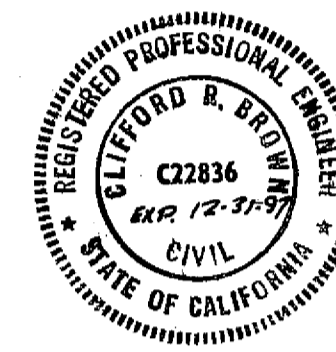
**COUNTY RECORDER'S STATEMENT**

Filed this 6TH day of MARCH, 1996, at 10:15 A.M.
in Book 8 of Maps at page 8-12, at the request of
the County Surveyor.

Fee \$16.00
File No. 01442

Judith Wells
County Recorder

by Jolann Van Bolder
Deputy

COUNTY CLERK'S CERTIFICATE

I, Judith Wells, Clerk of the County of Plumas, State of California, and Ex-Officio Clerk of the Board of Supervisors of said county, hereby certify that the herein embodied map was approved by the said Board of Supervisors convened in a regular meeting upon the 5TH day of MARCH, 1996.

Dated 3-5-96

Judith Wells
Judith Wells
County Clerk

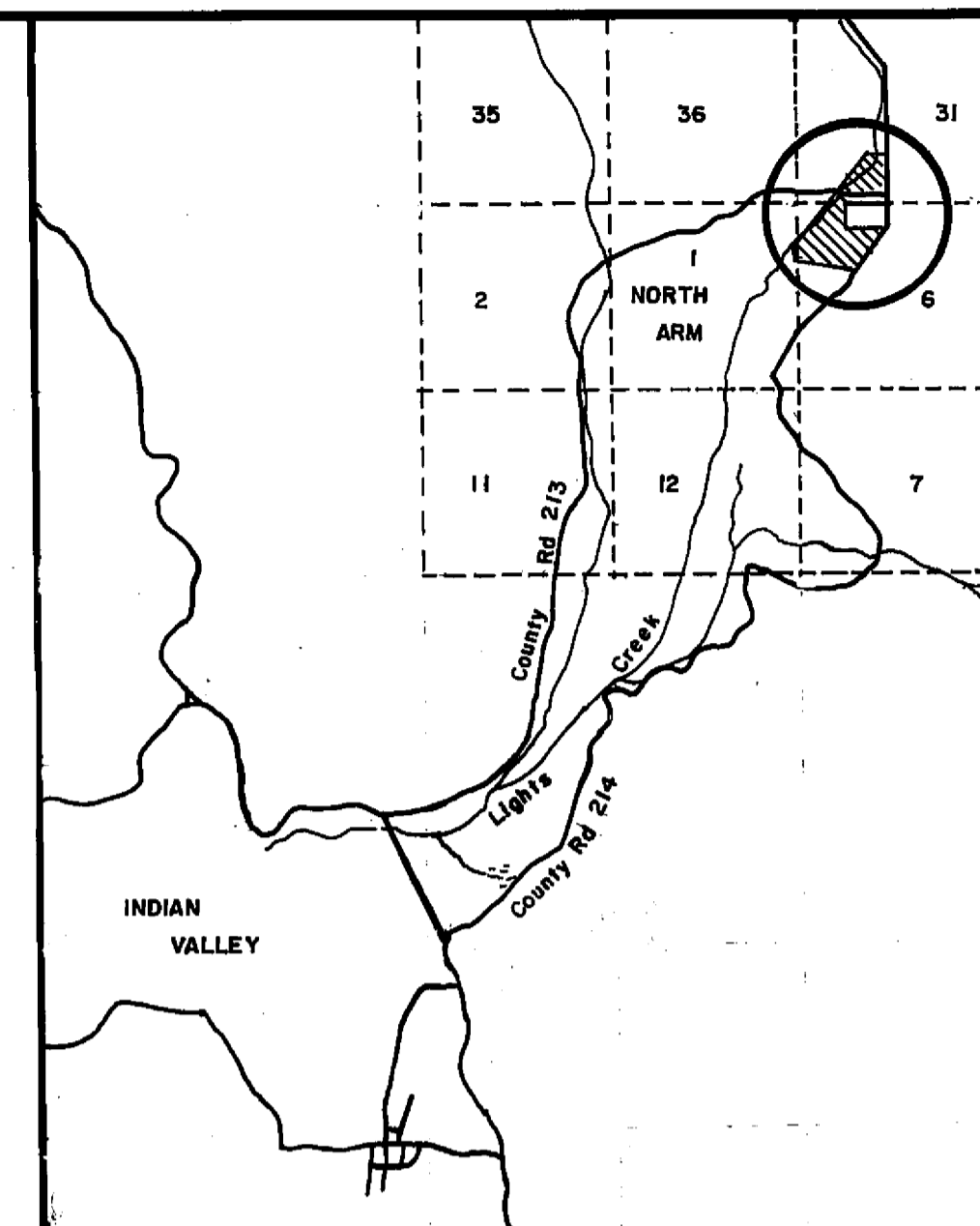

Location Map

LIGHTS CREEK LANE SUBDIVISION

A Subdivision of 7 lots within a portion of Section 6, T26N R11E and Section 31, T27N R11E North Arm, Plumas County, CA.

Owner William F. Olding Janet D. Olding
Edward C. Seegmiller Virginia M. Seegmiller

Engineer: Cliff Brown Engineering & Survey
2335 Ponderosa
Quincy, CA. 95971 (916) 283-3959