

LEGEND

- FOUND point as described
 - FOUND 1/2" rebar w/plastic cap RCE 15265 per (R1) unless otherwise noted
 - FOUND 1/2" rebar w/aluminum cap RCE 13225 per (R1)
 - FOUND Rebar with Aluminum Cap LS 2843 per (R2) & (R3)
 - SET 5/8" rebar w/Plastic Cap LS 2843
 - SET 5/8" rebar w/aluminum cap LS 2843
 - Computed point nothing found or set
- (R1) RECORD per 7 M 120
 (R2) RECORD per 10 RS 78
 (R3) RECORD per 10 RS 97
 (R4) RECORD per 691 O.R. 127

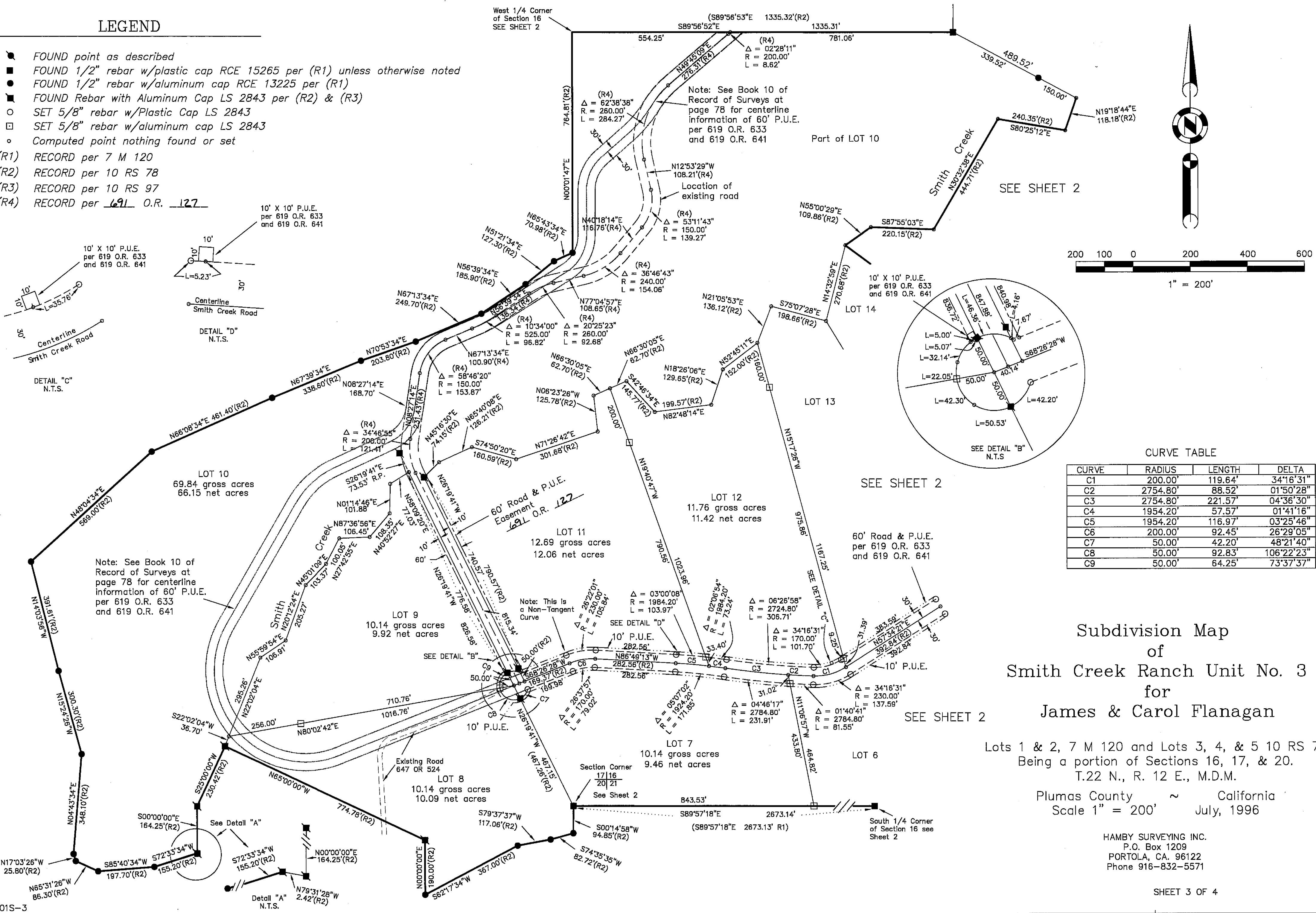
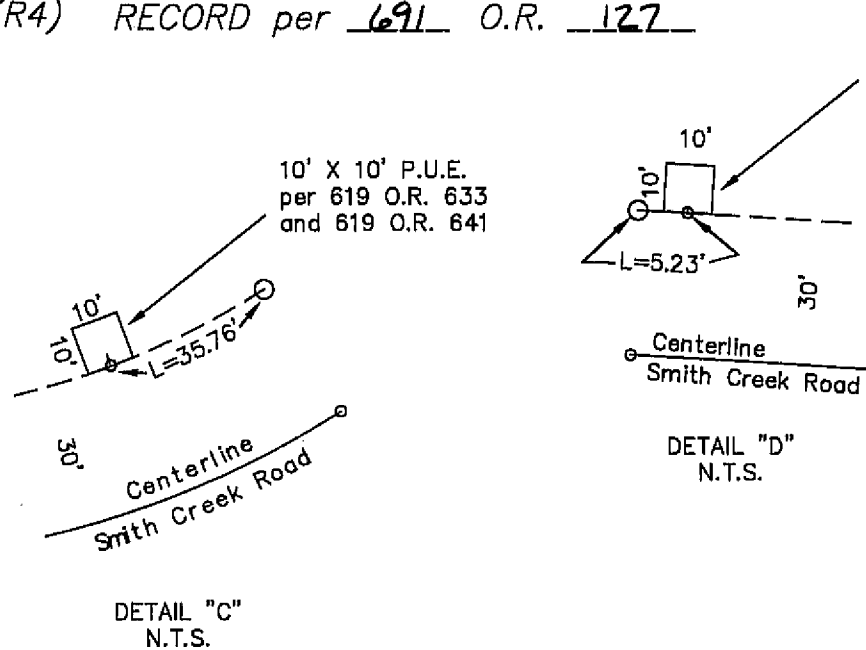

CURVE TABLE

| CURVE | RADIUS | LENGTH | DELTA |
|-------|----------|---------|------------|
| C1 | 200.00' | 119.64' | 34°16'31" |
| C2 | 2754.80' | 88.52' | 01°50'28" |
| C3 | 2754.80' | 221.57' | 04°36'30" |
| C4 | 1954.20' | 57.57' | 01°41'16" |
| C5 | 1954.20' | 116.97' | 03°25'46" |
| C6 | 200.00' | 92.45' | 26°29'05" |
| C7 | 50.00' | 42.20' | 48°21'40" |
| C8 | 50.00' | 92.83' | 106°22'23" |
| C9 | 50.00' | 64.25' | 73°37'37" |

Subdivision Map
 of
 Smith Creek Ranch Unit No. 3
 for
 James & Carol Flanagan
 Lots 1 & 2, 7 M 120 and Lots 3, 4, & 5 10 RS 78
 Being a portion of Sections 16, 17, & 20.
 T.22 N., R. 12 E., M.D.M.
 Plumas County ~ California
 Scale 1" = 200' July, 1996

HAMBY SURVEYING INC.
 P.O. Box 1209
 PORTOLA, CA. 96122
 Phone 916-832-5571